WEATHER FORECASTS

Victoria and Vicinity—Fresh to strong southwesterly winds; partly cloudy, not much change in temperature.

Vancouver and Vicinity—Fresh westerly winds; partly cuoldy and moderately warm.

The Daily Colonist.

(ESTABLISHED 1858)

COLONIST TELEPHONES

Advertising	Empire 4114
Business Office	Empire 4114
Circulation	Garden 1812
Job Printing	Garden 5241
Editorial Rooms	Empire 4111
Social Editor	Empire 3311

NO. 166—EIGHTY-SECOND YEAR | VICTORIA, BRITISH COLUMBIA, TUESDAY, JUNE 25, 1940 | SIXTEEN PAGES

FRANCE STOPS FIGHTING AND MOURNS

ALL CANADA TO CONTRIBUTE TO WAR COST THROUGH NEW TAXES

National Defence Tax of 2 Per Cent of Income, To Start on July 1—Income Tax Rates Increased Sharply—Car Sales to Be Subject to New Impost

Excess Profits Levy Higher; Non-Empire Imports Taxed

OTTAWA, June 24 (CP)—Canadians must share their incomes, large and small, with the Government in order to further the all-important task of carrying the war to a successful conclusion, according to the budget speech delivered in the House of Commons today by the Finance Minister, Hon. J. L. Ralston.

Despite the imposition of new and increased taxes expected to bring $280,100,000 in new revenue in a full year of operation, Mr. Ralston budgeted for a deficit of between $550,000,000 and $600,000,000.

The deficit, whatever it may be, will be raised by borrowing.

Persons earning small and medium incomes will be heavily affected by the changes, as the rates of exemptions for personal incomes are lowered to bring the tax collector down on more incomes, and the rates are increased in the lower brackets.

NATIONAL DEFENCE TAX

A special national defence tax was imposed on all incomes of single persons over $600 and of married persons over $1,200 in addition to the increases in the regular income tax rates.

Colonel Ralston's sweeping series of tax measures had two purposes, to produce revenue and to conserve foreign exchange.

Taxes directed at the former, in addition to levies on incomes, are an amended and increased excess profits tax and additional levies on cigars, cigarettes and tobacco, auto tires, radios, radio tubes, cameras, phonograps, ingredients of soft drinks and tea.

With a view to conserving foreign exchange Canadians will have to pay highly for the privilege of buying high-priced automobiles, largely imported or made from imported

Continued on Page 6, Column 1

Highlights of Budget And Tax Changes

OTTAWA, June 24.—Following are the highlights of the budget brought down today by Finance Minister Ralston in the House of Commons.

• • •

New national defence tax starting at 2 per cent on salary of $600.

• • •

Heavy increase in personal income tax on all branches.

• • •

Excess profits tax raised to 75 per cent.

• • •

Tax of 10 per cent on value for duty placed on all imports except under British preferential tariff.

• • •

Tariff charges few and almost exclusively of a technical nature.

• • •

Tax on tires and tubes increased to five cents a pound.

• • •

New 10 per cent tax placed on phonographs, cameras, radios and radio tubes.

• • •

New tax of ten cents a pound placed on raw leaf tobacco.

• • •

Tax on manufactured tobacco increased from twenty-five to thirty-five cents a pound.

• • •

Tax on cigarette papers and tubes increased from two cents to five cents a hundred.

• • •

Cigarette tax increased from $5 to $6 a thousand.

• • •

New tax on automobiles starting at 10 per cent on manufacturers' value up to $700 and increasing sharply to 80 per cent on value in excess of $1,200.

• • •

New taxes expected to yield $110,000,000.

• • •

Total revenue estimated at $760,000,000 and total expenditure for the current fiscal year estimated at $1,148,000,000.

INCOME TAX RATES GIVEN

Exemptions Reduced and Charges Increased in War Budget

OTTAWA, June 24 (CP)—Ability to pay governs the heavily-increased personal income taxes announced today as a basic part of Canada's war financing. More people will pay and each will pay more—much more.

Exemptions are reduced 25 per cent—from $2,000 to $1,500 for a married man and from $1,000 to $750 for a single person.

The tax rates themselves are multiplied from two to five times the present rates, the levy on low and middle incomes showing the greatest percentage increase.

In addition, a straight 2 per cent national defence tax is imposed on all incomes of married persons of more than $1,200 and single person incomes of more than $600. Where a single person's income is more than $1,200, the rate is 3 per cent.

ONLY EXEMPTION

Sole exemption to these taxes merely frees men serving overseas or in air or naval service operating from Canada from the national defence tax.

While this defence tax compil-

Continued on Page 4, Column 5

BIG AIR RAID OVER ENGLAND

Three Civilians Killed in Southwest—No Damage In London Area

LONDON, June 25 (CP)—The Air Minister announced today that no damage or casualties were reported from the London area in widespread German air attacks over England during the night.

Three civilians were killed in a town in the southwest of England and elsewhere six civilians were injured.

The Air Ministry said a number of bombs were dropped in the Eastern Counties and in the Midlands, but most of them fell in open country and caused no serious damage.

The text of the communique issued by the Air Ministry and the Ministry of Home Security follows:

"Attacks over a widespread area of England were made by enemy aircraft during the hours of darkness last night.

"Air raid warnings were sounded in many districts, including the region of London, and our anti-aircraft guns and searchlights were in action.

NO SERIOUS DAMAGE

"A number of bombs were dropped in the Eastern Counties and in the Midlands, most of which fell in open country and caused no serious damage.

"Bombs also fell in a town in the southwest of England, where, so far as is known at present, three civilians were killed. Elsewhere six civilians were injured.

"No casualties or damage are reported from the London area."

During the raid, Royal Air Force bombers, returning to their base (presumably from a raid on German objectives) almost ran into a large number of German aircraft.

The planes turned back toward the sea and reached home by another route.

PAGE DIRECTORY

Comics	Page 13
Editorials	Page 4
Financial	Page 12
"Lost Sunrise"	Page 13
Radio Programmes	Page 16
Shipping and Travel	Page 9
Social Notes	Page 8
Sport	Page 10
Theatres	Page 11
Women's Clubs	Page 7

Jews Lose All Rights In Rumania

BUCHAREST, June 24 (AP).—Rumania's 1,000,000 Jews automatically lose the right to hold public office, to serve as heads of private industries and in professional organizations, under a new decree published today.

When King Carol's new Nazi-patterned Totalitarian party was formed last week, a Royal decree was issued limiting all such posts to party members. Today's decree went further and forbids all Jews from joining the party, although other minorities will be admitted in special categories.

BRITISH DESTROY ITALIAN U-BOAT

Is Seventh Sunk in Mediterranean Area—Naval Yacht Lost With Twenty Aboard

LONDON, June 24 (CP)—The Admiralty announced today that another Italian submarine has been destroyed, bringing the total to seven since Italy entered the war.

The submarine was destroyed by British naval forces east of Suez, it was stated.

Seven Italian U-boats have now been "disposed of," the communique said.

The Admiralty announced the loss of the British navy yacht Compeador, from which twenty men are believed lost.

French Capture Force of Italians

NICE, June 23 (Delayed) (AP).—A force of 200 Italians attempting a landing under cover of naval guns at Menton, France, on the Mediterranean ten miles northeast of here, were reported today to have been surrounded and captured by the French.

Rumanian and Soviet Troops Reported in Clashes on Frontier

Hundred Red Air Force Planes Make Survey Flights Over Bessarabia—Italian Forces Gather Near Border of Yugoslavia

BUDAPEST, Hungary, June 24 (AP).—Foreign military and diplomatic quarters were informed late tonight from Bucharest that Rumanian and Russian troops have clashed at several points along the Dniester River frontier.

More than 100 planes of the Red Air Force were reported to have made reconnaissance flights over Bassarabia, the Rumanian province behind the Dniester.

Bessarabia for many years was Russian territory, but after the first Great War, when Russia became Communistic, the territory voted through representatives to join Rumania.

Soviet Russia never has recognized the validity of the transfer of sovereignty.

Reports have been arriving here for some time of large concentrations of Red Army troops, tanks and airplanes along the Russian-Rumanian frontier.

These advices followed others earlier in the day from Zagreb, Yugoslavia, that Italian troops had arrived at Scutari, near the Yugoslav-Albanian frontier during the last three days, and that Scutari had been declared a military zone.

Foreign observers speculated whether there was any connection between the Russian and Italian moves. At any rate, this activity sharply awakened new concern over possible moves by the two powers to realize territorial ambitions in the Balkans.

London's Children Leave

Fleeing possible German air raids on the capital, these London children are among the 120,000 now being evacuated from the city. They are lined up at a railway station, and will go to the country until the threat of war at home is over.

Britain Prepares To Meet Attack Of Nazi Machine

Support Promised in Continuance of Fight by Polish Army in England and French Leaders in Exile Who Claim Power to Speak for Fleet and Empire

LONDON, June 24 (AP).—Supported by a wandering Polish army and die-hard French leaders in exile who announced they spoke for the French fleet and Empire, Britain prepared grimly tonight for Hitler's next move—presumably against this Island.

Arrival of the Polish forces from France was disclosed by General Wladyslaw Sikorski, the Polish Prime Minister.

In a broadcast he declared "the great body of our armies, safely back from France, is landing on the shores of Great Britain," and will "continue to fight, shoulder to shoulder, with the powerful British Empire for a free and independent Poland."

Britain, taking moves against Germany's latest victim, barred the export of all goods to French territory in Europe, including the island of Corsica, in order to maintain the blockade.

With the Government pushing steadily to strengthen her home defence, Harold Nicolson, Parliamen-

Continued on Page 2, Column 3

HOPE TO JOIN FIGHTING UNIT

Scattered French Forces Racing to North Africa To Continue War

CHANCY, Swiss-French Frontier, June 25 (AP).—Down a fifty-mile-wide corridor through Savoy, scattered French troops were reported racing for the Mediterranean today in the hope of finding transportation to North Africa to continue their fight against the axis armies.

The cease-firing order thirty-five minutes after midnight gave them their first chance to drop back from fighting lines and try the dash to the sea.

Until the last few hours of the battle of Southeast France they were hard beset by Italian attacks through Alpine passes and by German mechanized columns from their north flank and rear.

NO REPORT FROM FORT

There was no immediate word from the fiercely-defended fort, l'Ecluse, east of Bellegarde, where a large force of French Foreign Legionnaires held out grimly, day after day.

Peasants had said the defenders told them they would keep right on battling—armistice or no armistice.

One weary force of Frenchmen crossed the border last night and surrendered their arms to Swiss troops after nearly a week of steady fighting against overwhelming man power and equipment.

The troops carried their wounded in trucks. The last to cross the border, behind his men, was General Marcel Huet.

SOLDIERS KILLED BY MUNITIONS EXPLOSION

BUCHAREST, June 24 (AP).—An undetermined number of soldiers were killed today by an explosion in a munitions depot in a Bucharest suburb.

Fire which followed the explosion was reported racing through a nearby military camp.

Rumania was shaken by two earthquakes today and the first was believed responsible for the explosion.

SEEK NEWS OF FRENCH FLEET

Disposition of Navy Unknown Despite Surrender Terms in Armistice

(By The Canadian Press)

Disposition of the French fleet, second largest in Europe and fourth largest in the world, remained a mystery today as armistice terms requiring its delivery to the Germans and Italians went into effect.

General Charles de Gaulle, head of the new French national committee, expressed the conviction on Monday night in London that it would not give up.

Surrender of a large part of the fleet of more than 500,000 tons to the enemy would place them in a position of numerical superiority over Britain in battleships and some other categories, such as submarines.

WOULD AID BLOCKADE

If French commanders generally continue the fight, Britain's task in maintaining her blockade of Germany and Ittaly, and the territories they have occupied, will be that much easier.

Authoritative Washington sources said on Saturday the bulk of the fleet already has been taken over intact by the Royal Navy.

The Admiralty, as was to be expected, refused to comment.

The London News Chronicle reported the Petain Government at

Continued on Page 2, Column 6

Britain Carries On As Her Sworn Ally Takes Uneasy Peace

General Mourning Proclaimed Through France Following "Cease Fire" Order, Which Halts Struggle Against German Military Machine—Central French Town as Capital

Nazis Making Slight Progress Before Hostilities Are Ended

BORDEAUX, June 25 (Tuesday) (AP).—Vanquished France officially laid down her shattered arms today, victim of the military might of Germany abetted by Italy.

General mourning was proclaimed through the republic on this saddest day in its history.

"CEASE-FIRE" SOUNDS

The "cease-fire" order, for which the exhausted soldiers of France had waited in the last interminable six hours of sluggish but still deadly battle, came at 12:35 a.m. French time (3:35 p.m., P.S.T., Monday).

France at last was at peace, an uneasy peace that found more than half her devastated soil occupied by the invaders, millions of her people homeless, untold numbers of her finest manhood dead or wounded, and her Government a virtual prisoner surrounded by the foe.

A more enduring peace must await the outcome of the continuing struggle between the axis powers and Great Britain, France's erstwhile ally.

(Apparently, all Frenchmen will not accept the bitter armistice.

FRENCHMEN'S SHAME

("Shame and revulsion fill the hearts of good Frenchmen," declared General Charles de Gaulle in a broadcast from London, where he formed a French national committee to continue the war.

("Some day, I promise you, our allied forces, the best of the French army, the mechanized army, by land, by sea and by air, together with allies, will restore liberty to the world and greatness to our country.")

Recognizing the hard terms to which France has yielded after forty-six days of the German "total war" and two weeks of conflict with Italy, the Minister of Interior, Charles Pomaret, proclaimed mourning for the day.

"Today France must be silent," he said. "Her heart will bleed, but she will forge a new hope."

CONFINED TO BARRACKS

The troops, so recently locked in combat, are to be confined to barracks; all flags will be draped; and all stores, cafes and theatres will be closed; the Government will attend special religious services.

Then France must begin the tremendous task of rebuilding and rehabilitation.

The full armistice terms will be announced approximately forty-eight hours from the official end of hostilities this morning.

The Bordeaux radio remained silent on the signing of the Italian armistice until 11 30 p.m. Then the announcer said that "according to a message received from Rome," hostilities would cease at 12 35 a.m., Tuesday.

The announcer said the Government soon would establish its seat in a town in Central France and would do "all in its power to insure the running of Parliamentary and administrative work."

SLIGHT PROGRESS

In its last communique while fighting still was in progress, the French Command related the Germans were making slight progress, but had reached Angouleme, sixty-

Continued on Page 2, Column 3

From Europe Day by Day—

THE TIMES, London

News and Comment on International Events selected from The Times daily and published in The Daily Colonist by special arrangement with The Vancouver Daily Province.

(Copyright, 1940, by Southam Co.)

LONDON, June 24 (By Cable).—France by accepting the dishonorable terms imposed by Hitler now becomes the base for making war on Britain, her sworn ally.

The Germans proclaimed it would be an honorable armistice; actually it is the most dishonorable and shameful that could be conceived. All France's resources are now to be turned against the very people who will fight on and on until France is free once more.

The French people, who were kept in ignorance by the censorship and otherwise of all that was happening, are to become hewers of wood and drawers of water for their enemy in his fight against Britain.

Aged Marshal Petain, says The Times' diplomatic correspondent apparently thought of nothing except to prevent further slaughter.

He imagined he would get an honorable peace from those to whom honor has never meant anything and he blamed Britain for sending too small reinforcements. Small they were, admits The Times, and greater energy in the early months of war would have produced a larger and better war machine.

But, both Daladier and Gamelin stoutly declared that nothing would pierce the French defences and "on ne passe pas" came to be accepted as a statement of fact rather than as a determination to make it so.

• • •

General de Gaulle is now the hope of those Frenchmen who do not wish to pass into subjection under Hitler. Though France has been destroyed as a military power, the French empire of 60,000,000 people is still intact and ready to fight on.

In it are great armies, ships and aircraft, and no commands from the unconstitutional and unrepresentative Bordeaux Government can quench the flame of patriotic zeal. A provisional national committee now formed in Britain by General de Gaulle in agreement with the British Government, will yet find an unshaken fortress within the British Empire to enable it in time to reorganize France's fighting strength, for a joint war cabinet and common citizenship for two empires is still open.

The Times' correspondent emphasizes that while some of France's political and military leaders were lost in fear, confusion and defeatism, the dead hand of censorship on the press and radio kept the nation in complete ignorance of what was happening, so that the public's reaction was merely that of stupefied grief.

GOLD AND DOCUMENTS CARRIED INTO SPAIN

IRUN, Spain, June 24 (AP).—Usually reliable sources said today three secretaries of former Premier Paul Reynaud of France, admitted to Spain by special permit, were carrying gold worth several million francs and certain "secret" documents. The gold and bonds were deposited along with the documents in a Spanish bank, pending decisions by the governments of Spain and France, the informants said.

LATE NEWS BULLETINS

ARGENTINA ORDERS FLEET TO PATROL COASTLINE

BUENOS AIRES, June 25 (AP).—The Ministry of Marine ordered the Argentine Fleet today on patrol duty along the entire 1,500-mile coast of Argentina, canceling at the last minute naval plans to leave for Buenos Aires for Declaration of Independence celebrations.

UNITED STATES FLEET STEAMS AWAY FROM HAWAII

HONOLULU, June 24 (AP).—Powerful units of the United States Fleet, operating in Hawaiian waters since conclusion of the 1940 war games two months ago, steamed out to the high seas today for an unannounced destination. It was reported that the Hawaiian detachment of about thirty warships would remain here. Naval flyers, in bidding their wives and children good-bye, intimated they were heading for the Panama Canal.

FRENCH GIVE UP CONCESSION IN CHINA

SHANGHAI, June 25 (AP).—French Concession military defence forces announced today withdrawal of their troops from a small segment of Chinese territory, adjacent to the southwestern corner of the Concession, which they had occupied since the Summer of 1937. The zone is adjacent to Japanese-occupied areas around Shanghai, and the Japanese military moved into it as the French withdrew.

REPORT BERLIN HAS ANOTHER AIR RAID ALARM

NEW YORK, June 25 (AP).—The British Broadcasting Corporation, in a broadcast intercepted this morning by the Columbia Broadcasting System, said Berlin had an air raid alarm last night, "the second in one week." It credited the information to "report from a news agency."

THIRTY-FIVE RECEIVE THEIR AIR FORCE WINGS

CAMP BORDEN, Ont., June 24 (CP).—Thirty-five fledglings from all parts of Canada, and United States and England, received their Royal Canadian Air Force wings today. The wings were presented by Wing Commander Frank S. McGill, who later turned over command of Camp Borden Service Flying Training School to Group Captain A. T. N. Cowley. Wing Commander McGill has been transferred to Ottawa to organize No. 2 Service Flying Training School at Uplands.

HALTS SALE OF MOSQUITO BOATS

U.S. Negotiations With Britain to Dispose of Twenty Craft Stopped by Roosevelt

WASHINGTON, June 24 (AP).—President Roosevelt called a halt today on negotiations for sale of twenty swift "mosquito boats" to Britain.

A White House statement said the President had decided to stop the negotiations as soon as he had received an informal opinion from Attorney-General Robert H. Jackson that transfer of motored torpedo boats by an American builder to a belligerent government apparently was prohibited by an act of 1917.

It was disclosed during the day that Great Britain had failed in efforts to purchase destroyers here.

PATROL VESSEL LOST

SIMLA, June 24 (CP-Reuter's).—The Government of India today announced the loss of the 661-ton patrol vessel Pathan, of the Royal Indian Navy. Two officers, a petty officer and two enlisted men were killed, and an officer and seven men wounded.

The manner in which the Pathan was lost was not disclosed.

Foresees Large Gain In National Income; To Be Used for War

Finance Minister Warns Reduction in Personal Consumption Must Be Made—Plans Maximum Use of Labor, Plant and Resources

OTTAWA, June 24 (CP).—Announcing an over-all deficit of $118,000,000 for the fiscal year ended March 31, 1940, Finance Minister Ralston delivered his first Budget address today in the House of Commons and forecast a heavy increase in the national income, "a very large proportion" of which would be diverted to war purposes.

He estimated this increase in national income at $700,000,000 for the current fiscal year.

At a moment when "the enemy of mankind stands with naked sword at the threshold of Britain," Col. Ralston called upon the Canadian people for "the maximum effort which is physically possible."

The deficit amounted to exactly the same figure as the expenditures for war purposes during the last fiscal year. Total revenues were $562,000,000—an all-time record—and total expenditures $681,000,000.

These figures were contained in the lengthy economic and financial review with which the Finance Minister opened his Budget address.

Based on methods adopted by the Royal Commission on Dominion-Provincial Relations, which estimated the national income (aggregate of the incomes of all people in Canada) to be $3,800,000,000 in 1939, Col. Ralston estimated this would increase to $4,500,000,000 in 1940.

TO WAR PURPOSES

"In the measures which I shall propose we are endeavoring to ensure that at least a very large proportion of the increase in national income shall be diverted to war purposes, while, at the same time, leaving sufficient stimulus to bring the country as rapidly as possible to the maximum use of its labor, plant, and resources," the Minister said.

"In this connection it will be seen that many of our tax proposals will not require immediate payment and that much of the planned for increase in revenue will not be called for during the present fiscal year."

The Minister warned that some reduction in personal consumption must be made, "and can easily be made by those of us who are above the minimum standard of living."

Imports had increased heavily, not only because of growing war industries, but because of the expanding consumer demand.

PRIORITY FOR WAR NEEDS

It would be the Government's intention, in providing foreign exchange for these imports, to give priority to war requirements and to industries which are exporting goods and thus assisting in acquisition of foreign exchange over requirements for the domestic trade.

Col. Ralston sounded a note of warning against economic collapse that would follow if private spending were encouraged, and prices allowed to rise with increased civilian consumption.

"If an appropriate financial policy is not followed the ultimate result will inevitably be that the Government will be frustrated in its attempt to procure goods for war purposes by the competition of consumers who seek to spend their increased buying power to satisfy civilian wants.

"The Government's financial and economic policies have been so designed as to try to safeguard against that type of situation. They have been evolved with the aim to avoid unjustified price increases on speculative excesses."

CALLS FOR CO-OPERATION

The Minister called for co-operation by industry in providing apprenticeships and other training to maintain the supply of skilled labor, and of labor organizations in facilitating the necessary entrance of young men into their trades.

"We must not allow bottlenecks to develop and retard our armament programme in this supreme emergency," he said. "Plans are underway to meet such possible dangers. Maximum efficiency, maximum production and maximum speed must be the supreme objective of all of us today."

Col. Ralston expressed the opinion that war industry and kindred activity in Canada would bring a situation "before very long" where everyone able and willing to work and not needed for military service would find productive employment.

The Minister's opening words reflected the gravity of the world situation in general and the position in which Canada finds itself.

EYES ARE OPENED

"We know only too well that we are paying the price of long years of wishful thinking," he said. "Fortunately at last I believe our eyes are opened and we see clearly. And if we do it is not too late."

Of the Government's future policies the Minister said the war effort was not to be limited by financial calculations or "by what we can comfortably accomplish."

Financial provision could not would be made for "whatever it is physically possible for us to produce or to procure in the way of war services, supplies and materials."

Yield of both old and new taxes had been considerably in excess of expectations held at the time the September budget was brought down. Of the taxes announced then only the luxury taxes were collectable in the last fiscal year.

HIGHER TAX REVENUES

Nevertheless, tax revenues alone increased by $32,000,000 over 1938-39 and for the period from September 1, 1939, to March 31, 1940, these collections were $51,000,000 greater than for the same period in 1938-39.

Estimate of total revenues last September was $516,000,000, which was exceeded by $46,000,000. This meant a $47,000,000 increase over the all-time record year of 1937-38.

Expenditures for the fiscal year were estimated in September at $651,000,000, not including the two items of capitalized defence expenditures and further losses in the marketing of wheat.

The actual total ran to $681,000,000, including all defence expenditures and $52,000,000 to cover losses of the Canadian Wheat Board in handling the 1938 crop. The idea of capitalizing a part of defence expenditures and the wheat marketing deficit, initiated in the regular budget delivered in April, 1939, was dropped once the war began. All defence expenditures are included in the total war cost for the last fiscal year, $118,000,000.

As a result of the deficit, the net debt of the Dominion rose to $3,270,980,000 as at March 31, 1949. On that date the average interest rate on the Dominion's direct funded debt, including Treasury bills, was 3.40 per cent as compared with 3.52 per cent on March 31, 1939, and 5.02 per cent on March 31, 1930.

Statement on Federal Revenues Is Tabled by Minister

OTTAWA, June 24 (CP).—The following statement of revenues for the past three fiscal years is from a table contained in the financial White Paper tabled in the House of Commons by Finance Minister Ralston today:

	1937-38	1938-39	Estimated 1939-40
Tax Revenues—			
Customs import duties	$ 93,456,000	$ 78,751,000	$104,301,000
Excise duties	52,037,000	51,314,000	61,032,000
War Tax Revenues—			
Banks	1,107,000	1,014,000	949,000
Insurance companies	867,000	891,000	926,000
Income tax	120,366,000	142,026,000	134,449,000
Sales tax	138,055,000	122,139,000	137,446,000
Manufacturers', importations, stamps, transportation taxes, etc.	42,764,000	39,572,000	28,582,000
Total revenues from taxes	$448,652,000	$435,707,000	$467,685,000
Total non-tax revenue	61,646,000	62,310,000	73,933,000
Total ordinary revenues	$510,298,000	$498,017,000	$541,618,000
Total special receipts and credits	6,395,000	4,154,000	20,477,000
Grand total revenue	$516,693,000	$502,171,000	$562,095,000

SUMMER SHEERS

and some are not, but the new Dresses are all delightful. Prices range from $5.95, and our showing was never more varied or offered greater value. Get yours today.

SCURRAHS

For Electrical Repairs
Irons, Toasters, Cleaners, Etc.
SEE
MACDONALD
1121 DOUGLAS ELECTRIC LTD. EMPIRE 1171

Everything for the Hard-of-Hearing
VICTORIA HEARING AID CO.
Ortho Technic Audiphones
119 Pemberton Bldg. Phone E 5125

WED. 26th

You're invited to "Strangewood," Marine Drive, Gardon Head. Col. and Mrs. McMullen's lovely garden. Gorgeous Garden Fete for Red Cross. Fun, prizes, surprises. Admission 15c. Come! Special bus leaves town 3 p.m.

100 Watt Laco Mazda Lamps
20c
COAST HARDWARE
1418 Douglas St. Phone E 2213

LOANS
WITHOUT ENDORSERS
No credit enquiries of friends
NO DELAY • PRIVATE SERVICE

Cash Loan You Get	Amount You Pay Back Each Month Including All Charges			
	4 mos. loan	8 mos. loan	12 mos. loan	15 mos. loan
$ 20	$ 5.25	$ 2.73	$ 1.89	
50	13.13	6.83	4.73	
80	21.01	10.92	7.56	
100	26.26	13.65	9.46	$ 7.78
125	32.83	17.06	11.82	9.73
150	39.39	20.48	14.18	11.67
175	45.96	23.89	16.55	13.62
200	52.52	27.30	18.91	15.57
300	78.79	40.95	28.37	23.35

Instalments based on prompt repayment and include charges of 2% per month as authorized by the Small Loans Act, 1939. You borrow on your own signature, no endorsers on any loan. Phone or call to apply.

HOUSEHOLD FINANCE
CORPORATION OF CANADA
Personal Loans $20 to $500
Second Floor, Central Building
620 View St., at Broad
G-arden 4189—VICTORIA, B.C.

SLUGGISH SYSTEM NEEDS AWAKENING

Many people feel tired and listless, often wake up in the morning with a headache and suffer rheumatic pains.

Sal-Evac relieves these conditions. It contains Sodium and Potassium salts, the same ingredients found in famous European mineral springs. Sal-Evac is mildly laxative when taken with warm water, alkalizes the system, stimulates the liver and is of value in the treatment of rheumatism. 24c, 43c and 89c at all Cunningham Drug Stores and other drug stores. (Advt.)

NAVAL, MILITARY AND AIR FORCE CREST RINGS AND BROOCHES .... 50c to $19.50
JEWELER F. W. FRANCIS 1210 DOUGLAS ST.

BRITAIN FIGHTS AS ALLY QUITS

Continued from Page 1

five miles northeast of Bordeaux, and Aix-Les-Bains, resort in Savoy, forty miles south of Geneva.

Italian attacks in the Alps continued all day, the communique said, but made little progress.

The end of the conflict, for France, leaves her ally, Great Britain, to carry on almost alone in the war which was declared against Germany last September 3 and into which Italy plunged two weeks ago.

(Rome announced the armistice was signed at 7:35 p.m. (9:35 a.m., P.S.T.).

THE FINAL DECISION

The Cabinet's decision came late yesterday after a series of meetings presided over by President Albert Lebrun.

At its final meeting at 5:30 p.m. the Cabinet directed General Charles Huntziger, senior member of the four-man French delegation meeting with the Italians near Rome, to sign the agreement.

BRITAIN PREPARES TO MEET ATTACK

Continued from Page 1

tary Secretary to the Ministry of Information, said in a broadcast "the day will come, and not so very far distant, when the air will be under our command." British resources, he said, are far greater than Germany's and "our pilots are of far better quality."

General Charles de Gaulle, head of the French national committee set up in exile, and recognized by Britain, voiced assurance that "all parts of the French Empire will go on fighting."

De Gaulle said in an interview there is no doubt former Premier Reynaud of France would join the committee and added:

"I have reason to think that the French fleet will not surrender to the enemy."

The French would keep "some kind of representation" in London, which has become the "capital of the war," he said. For the time being a French Government in exile would not be formed.

POLISH REINFORCEMENTS

Sikorski mentioned two Polish divisions as having been in action near the Maginot Line and "part of the armored division of General Maczek." In addition he spoke of the "Highland Brigade of General Szysko-Bohusz," which had fought in Norway. These references gave some indication of the size of the Polish reinforcements.

On the war front the Air Ministry today announced raids on German munitions factories, marshaling yards and railway junctions in Mecklenburg, the Ruhr and the Rhineland, with heavy damage.

The Food Minister, Lord Woolton, said some of the most vital food stocks "are greater than they have been at any time in the history of our country."

FUNDAMENTALLY WEAK

Authoritative sources predicted a "fundamentally weak" Germany would begin to break up next Winter.

"There will be famine in Europe and a desperate Germany with Italy in tow will be spending her dwindling strength on holding down and holding together a transient empire, which will have begun to go to pieces," these sources said.

Britain, on the contrary, was pictured as a "fundamentally strong" nation able to draw on the Empire, the Americas and the United States industrial plants capable of turning out planes and guns "in astronomical numbers."

POLES TAKE POSITIONS

IRUN, Spain, June 24 (AP).—Reports reached here today that Polish troops had taken fortified positions north of Bayonne, some five miles north of here, to protect the embarkation of British and Polish troops at nearby St. Jean de Luz.

(There was no confirmation of these reports from French sources.)

AIR TRAINING SCHEME URGED

Former Flying Officers to Inaugurate Instruction School in Victoria

With a view toward assisting the Government's air training scheme, former members of the various flying corps of the last war met last night to discuss the possibility of inaugurating a civilian non-remunerative flying school for R.C.A.F. basic training.

Electing Gordon A. Cameron as chairman of the meeting, the former flying officers are banding themselves into a club and communicating with the Department of Defence at Ottawa, preparatory to starting the school. The aim of the organization is to train young men in the basic fundamentals of flying, to enable them to be absorbed into the R.C.A.F. at a faster rate.

The club will be composed of men who have had training in all phases of aviation, and are giving of their time without pecuniary consideration. It is requested that all former officers and men of the former flying corps register at Room 103, Union Building, at an early date.

DEAN ELLIOTT GYRO SPEAKER

"Tragedies of War" Is Topic At Luncheon Meeting of Club

"We should pity France, but not Holland, which was a sacrifice," said Very Rev. Spencer H. Elliott, Dean of Columbia, in an address at the Gyro Club luncheon meeting at the Empress Hotel yesterday, when he spoke on "The Tragedy of War."

Introduced to the meeting by Gyro Neil Grant, Dean Elliott used passages from the works of well-known philosophers and writers in showing the difference between accident and tragedy, in war.

In showing that pity is concurrent with tragedy, Dean Elliott cited the instance of the French people, who were kept in complete innocence with regard to what was transpiring in the past few days, indicating that they were victims of tragedy and to be pitied, for they were the victims of enmeshing circumstances, beyond their control.

"At the signing of the peace of the last war," said Dean Elliott, "Marshal Foch begged and entreated that the Germans be never allowed to cross the Rhine. He was ignored, and Great Britain failed to see the handwriting on the wall with regard to rearmament, both incidents being tragedies, the visible results being shown now."

Dr. J. D. Hunter, M.P.P., president of the Solarium, who was introduced to the meeting by Arthur Minnis, chairman, thanked the Gyros for their work in collecting over $1,100 for the institution by means of their hole - in - one contest, which was finished at the end of last week.

At the conclusion of the meeting, plans were discussed for the forthcoming picnic to be held on July 7.

Mrs. Annie Layton Buried Saturday

SHAWNIGAN LAKE, June 24.—Funeral services for Mrs. Annie Layton, of Shoal Bay, B.C., who passed away recently at Shawnigan Lake, were held on Saturday afternoon at St. John's Anglican Church, Cobble Hill. Rev. E. M. Willis officiated, and the hymn, "Abide With Me," was sung. The casket was covered with a profusion of floral tributes. The pallbearers were James Layton, Arthur Layton, Sidney Layton and Harry Layton.

RESUME RELATIONS

MOSCOW, June 24 (AP). — The Soviet Government, following conclusion of economic negotiations, resumed normal diplomatic relations today with Yugoslavia. Milan Gavrilovich is the new Yugoslav minister to Russia.

SUNBURN

Sunburn no longer means hours or days of torture. Buckley's Stainless White Rub takes the fire out almost as soon as it touches the skin. To allay the feverishness take Buckley's Cinnamated Capsules. Buckley's White Rub is equally effective for insect bites and stings, stiff, aching muscles and tired burning feet. It is positively stainless and as pleasant to use as your favorite cold cream. 30c and 50c at all druggists. W.N.E.

City Council Moves To Replace Younger Men on Conscription

Those Unfit for Active Service to Fill in Ranks of Inside and Outside Staffs Which Have Been Called Up for Duty in Army

FUTURE vacancies on City Hall inside and outside staffs caused by enlistments will be filled by men not eligible for active service, the City Council decided on motion of Alderman B. J. Gadsden yesterday afternoon. The move will not affect the police force.

Mayor Andrew McGavin pointed out that the police and fire departments must be kept up 100 per cent, and no old men could fill the positions satisfactorily. He said the responsibilities of men in both departments had increased since the war.

Also on motion of Alderman Gadsden, the council agreed to ask the Union of British Columbia Municipalities to have the Municipal Act amended so that all officers or employees be required to take the oath of allegiance on entering office.

Alderman John A. Worthington suggested that the council devise plans to raise $5,000 per month to assist the Salvation Army, Red Cross and other organizations. Alderman W. H. Davies stated the celebration committee was making plans in which aldermen would have a chance to assist. Alderman Gadsden proposed an informal meeting to discuss any such plans.

BY-LAW DEFEATED

A by-law to cancel parallel parking and revert to angle parking on Douglas Street was defeated when it failed to secure the necessary two-thirds majority. Those against the by-law were Mayor McGavin, Aldermen R. A. C. Dewar, Edward Williams and T. W. Hawkins. In favor were Aldermen W. H. Davies, Gadsden, D. D. McTavish, W. L. Morgan, S. H. Okell, Archie Wills and Worthington.

Mrs. Hugh MacKenzie, Cecil A. May and Miss Mary Hamilton spoke against a plan to rezone property at the northwest corner of Cook Street and Fairfield Road from an apartment to commercial classification to allow for erection of a Safeway store. The matter was tabled until the next meeting.

On motion of Alderman Williams, silent tribute was held in memory of the late Mrs. George A. Shepherd, a sister of Mayor McGavin. A letter of sincere sympathy was ordered sent to the relatives.

A vote of thanks was expressed to the Mayor for the able manner in which he represented the council at the Canadian Federation of Mayors and Municipalities' third annual conference. A suggestion of the Mayor that the council do its utmost to assist the war savings campaign was heartily endorsed. A letter from the Portland Rose Festival Association tendered thanks to the council for the manner in which it was represented by Aldermen Hawkins and Morgan.

ENDORSE MOTIONS

Motions from the Civic Election Committee of Winnipeg that hands of the Federal Government be strengthened in Canada's war effort, and that regulations be amended so that no past or present member of any illegal organization be allowed to hold public office or enter any municipal election, were endorsed by the council.

On motion of Alderman Dewar, the fire chief and city solicitor were asked to enforce by-laws governing any nuisance caused by cinders from sawmill chimneys.

Consideration was given to a letter from Crease, Davey, Fowkes, Gordon & Baker, suggesting an amendment to the zoning by-law to require the consent of 75 per cent of property owners on a street and 1,000 feet on either side before a dwelling could be converted into an apartment building.

The legal firm also presented a petition against the conversion of a house at 906 St. Charles Street, and stated that an offer had been made to purchase it for a private home. J. Moxam, owner of the house, spoke in favor of his plan to convert it into an apartment building.

HEARING SET

It was decided to refer the question to the city solicitor and lands committee to consider at 3 o'clock tomorrow afternoon, to ask the zoning board of appeal to delay action on the case, and to find out if a definite offer had been made for the house. Those interested may attend the lands committee meeting.

Alderman Williams stated he intended to present a report on a plea from the School Board that the South Park School playground be completed before September. He thought it might prove a costly undertaking.

Leave of absence was granted E. Bennett and E. C. Tucker, of the fire department, in order that they may join the army.

Lands committee sales ratified included two lots on the west side of Robertson Street for $50 each, one on the south side of Burnside Road for $50, another on the west side of Belmont Avenue for $50, and a fifth at the southeast corner of Ross and Passmore Streets for $200.

On motion of Alderman Davies, the council expressed satisfaction that the Federal Government intended to conscript man power and resources in Canada's war effort.

BAD TIMES

"What time is it by your watch?"
"Quarter to."
"Quarter to what?"
"I don't know—times got so bad I had to lay off one of the hands."

SEEK NEWS OF FRENCH FLEET

Continued from Page 1

Bordeaux had replaced commanders suspected of willingness to disobey capitulation orders. The newspaper said it was necessary for the Royal Navy to act quickly to forestall a wholesale delivery of the fleet to the Germans.

BASED AT BIZERTE

The bulk of the French fleet is believed to be in the Western Mediterranean, protecting the French line of communications with North Africa.

This fleet has a base at Bizerte in North Africa, where French commanders have declared their intention of continuing with the war and where naval commanders of a like mind could put in.

EDMONTON COUNCILLOR DIES

EDMONTON, June 24 (CP).—James East, sixty-nine, a member of Edmonton's City Council for seventeen years and a prominent member of the Labor party, died here yesterday after a brief illness.

TROOPS PARADE AT DRUMHEAD

Soldiers of All Units Attend Church Service at Work Point Barracks

Representing all units in Military District No. 11, approximately 1,000 troops took part in a drumhead church parade at Work Point Barracks on Sunday. The service was open to the public, and was attended by about 200 civilians.

Lieut.-Colonel C. V. Bishop was in command of the parade, and after the service, conducted by Captain the Rev. Alan Gardiner, the troops marched past the saluting base, where Brigadier C. V. Stockwell, D.S.O., district officer commanding, took the salute. With him were headquarters staff officers. Captain the Rev. George Turpin assisted Captain Gardiner in conducting the service.

The Arion Club Choir took part in the service, and the band of the 5th (B.C.) Coast Brigade, R.C.A., played for the singing of the hymns, "O God, Our Help in Ages Past," "Fight the Good Fight," and "A Good Soldier of Jesus Christ."

Addressing troops and civilians, Captain Gardiner emphasized the magnitude of the task before the people today for the protection of the Empire and preservation of Christianity.

"There should not be the slightest vestige of defeat in our minds. We must keep our eye upon the goal of victory," the chaplain said. "We must increase our fighting forces; we must make more munitions; civilians must work hand in hand with soldiers on a united front.

"We must make real our faith in God. God cannot work alone. God must work with us. Let it be said that every Canadian soldier has in his hand a gun, and in his heart a prayer."

PHANTO-LASTIC HOSIERY $1.15
In Sensation, Roselite, Pensive, Hawaii and Wineslo
B.M. Clarke
711 YATES STREET

ONE ONLY
Gurney
FULL ENAMEL RANGE WITH SAWDUST BURNER
(Slightly Used)
$95.00
C. J. McDOWELL
1000 DOUGLAS STREET

EDGER SAWDUST
$3.75
Per Unit, 60 Sacks
Cameron Wood & Coal Co., Ltd.
743 YATES STREET PHONE E 3121

Dutch Princess Reaches Ottawa

OTTAWA, June 24 (CP).—Princess Juliana, of The Netherlands, and her two small daughters arrived at Government House late today from Montebello, Que., to be the guest of the Earl of Athlone and Her Royal Highness the Princess Alice.

WE ASKED THOUSANDS OF MOTORISTS

Here's the Tire that Fills the Bill

You get every feature for Safety and Mileage in the Dominion Royal De Luxe Tire. Safety-Bonded Cords guard against blowouts. New "Brake-Action" Tread—with 2500 extra sharp-edged Grippers—give you quicker, straighter stops on the slipperiest of wet roads. And the tougher Tempered Rubber Tread wears longer—guarantees more safe miles. Come in and see this super-safe Royal De Luxe—the tire featured on leading 1940 cars.

DOMINION ROYAL DE LUXE

FOR SALE BY

Distributors: McLennan, McFeely and Prior Ltd.

Broughton Signal Service Station..614 Broughton St.
Buckle's Service Station..........1622 Douglas St.
Bun's Garage......................613 Herald St.
Burton & Williams Motor Ltd....1001 Blanshard St.
Alan Catt's Drive-in...............Esquimalt Rd.
Davis-Drake Motors Ltd...............900 Fort St.
Francis Battery & Tire Service.....1412 Quadra St.
Junction Service Station...Cor. Pandora and Fort St.
Langford Garage........Island Highway, Colwood
George Mow's Garage..........1703 Blanshard St.
Mullard's Service Station......3103 Shelbourne St.
James Sinclair Garage............1321 Quadra St.
Trimble Super Service Station..........720 View St.
Wilson & Cabeldu Ltd.................971 Yates St.
GOLDSTREAM, V.I.—E. O. Hancox, Goldstream Service Station.........Island Highway

VICTORIA

Armistice Terms Made Public by British Ministry

Call for Demobilization and Disarming of French Naval, Military and Air Forces—All Land And Coast Defences, With Armaments, to Be Handed Over

LONDON, June 23 (AP).—The following is a summary of the French-German armistice as issued tonight by the British Ministry of Information: Article 1—Immediate cessation of hostilities. French troops already surrounded to lay down arms.

Article 2—For security of German interests, territory north and west of the following line to be occupied: Geneva-Dole, Charlton-Sur-Saone, Paray le Monial, Moulins, Bourges, Vierzon, thence to twenty kilometres east of Tours, thence south parallel to Angouleme Railway to Mont de Marsan and St. Jean de Pied de Port.

The areas not yet occupied in this territory to be occupied immediately on conclusion of the present convention.

Article 3—In occupied area Germany to have all rights of occupying power excluding local administration; the French Government to afford all necessary facilities. Germany will reduce to a minimum occupation of Western Coast after cessation of hostilities with Great Britain.

SEAT OF GOVERNMENT

French Government to be free to choose for itself the seat of Government in non-occupied territory or even to transfer it to Paris if desired. In the latter event, Germany will allow the necessary facilities for administration from Paris of both occupied and unoccupied territory.

Article 4. French naval, military and air forces are to be demobilized and disarmed within a period to be decided, with the exception of troops necessary for maintaining order. Size and armament of the latter are to be decided by Germany and Italy, respectively. French armed forces in occupied territory are to be demobilized.

These troops will previously have laid down their arms and material at places where they are at the moment of the armistice.

Article 5. As a guarantee, Germany demand surrender in good condition of all artillery, tanks anti-tank weapons, service aircraft infantry armament, tractors and munitions in territory not to be occupied. Germany will decide the extent of these deliveries.

WAR MATERIAL

Article 6. All arms and war material remaining in unoccupied territory which are not left for use of French authorized forces are to be put in store under German or Italian control. Manufacture of new war material in non-occupied territory is to stop immediately.

Article 7. Land and coast defences with armaments, etc., in occupied territory are to be handed over in good condition, all plans of fortifications, particulars of mines, barrages, etc., to be handed over.

Article 8. The French Fleet, except that part left free for safeguard of French interests in the Colonial Empire, shall be collected in ports to be specified, demobilized and disarmed under German or Italian control.

The German Government solemnly declares that it has no intention of using for its own purposes during the war the French Fleet stationed in ports under German control except those units necessary for coast surveillance and mine sweeping.

Except for that part (to be determined) of the fleet destined for protection of colonial interests, all ships outside French territorial waters must be recalled to France.

FRENCH TO SWEEP

Article 9. All information about naval mines and defences to be furnished. Mine sweeping to be carried on by the French forces.

Article 10. The French Government is not to undertake any hostile action with remaining armed forces. Members of French forces are to be prevented from leaving French soil. No material is to be conveyed to Great Britain. No Frenchman is to serve against Germany in the service of other powers.

Article 11. No French merchant shipping is to leave harbor. Resumption of commercial traffic is subject to previous authorization of German and Italian Governments. Merchant ships outside France are to be recalled, or if that is not possible they are to go to neutral ports.

Article 12. No French aircraft is to leave the ground. Aerodromes are to be placed under German or Italian control. All foreign aircraft in unoccupied territory are to be handed over to German authorities.

Article 13. All establishments and military tools and stocks in occupied territory are to be handed over intact. Ports, permanent fortifications and naval building yards are to be left in their present state and not destroyed or damaged. The same is to apply to all means of communication, particularly railways, roads, canals, telephones, telegraphs, navigational and coast lighting marks. Material for repairs are to be made available.

NO BROADCASTS

Article 14. All wireless transmitting stations in French territory are to stop.

Article 15. The French Government is to facilitate transport of merchandise between Germany and Italy across unoccupied territory.

Article 16. The French Government is to repatriate the population to occupied territory.

Article 17. The French Government is to prevent transfer of valuables and stocks from occupied to non-occupied territory or abroad.

Article 18. The cost of maintenance of German occupying troops is to be paid by France.

Article 19. All German prisoners of war are to be released. The French Government is to hand over all German subjects indicated by the German Government who are in France or French overseas territory.

REMAIN PRISONERS

Article 20. All French prisoners of war in German hands are to remain so until the conclusion of peace.

Article 21. Provides for safeguard of material handed over.

Article 22. The German Armistice Commission will carry out the armistice and will co-ordinate it with the Franco-Italian armistice.

Article 23. The armistice will enter into force as soon as the French Government have concluded a similar agreement with the Italian Government.

Cessation of hostilities will occur six hours after the Italian Government notify of its conclusion. The German Government will announce this by wireless.

Article 24. The present armistice is valid until conclusion of a peace treaty and can be denounced at any moment if the French Government do not fulfill their obligations.

Scottish Troops Training for Overseas

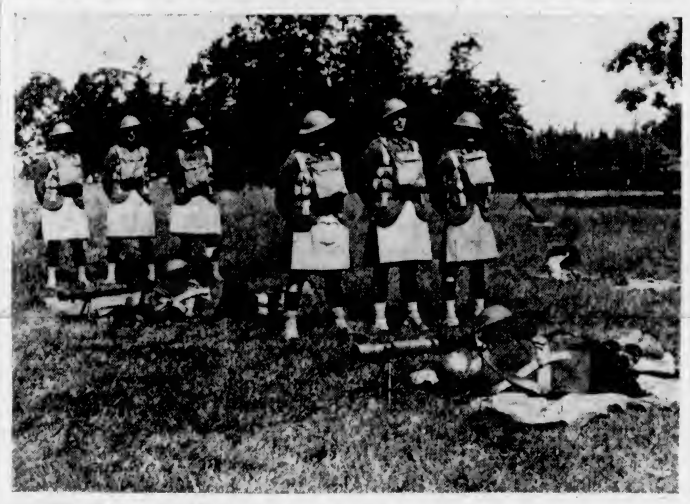

"TANKS, beware!" Armed with this modern weapon shown in the upper picture, infantry troops are today able to wage successful warfare against light tanks, leaving the crippling of the big tanks to larger guns. The anti-tank rifle shown here has a kick like a mule, as one recruit put it, but is light enough to be handled easily by fast-moving troops. Behind the rifle is a soldier of the First Battalion, Canadian Scottish Regiment, receiving instruction in the handling of it during battalion training for overseas service. The lower picture shows recruits learning how to handle light machine guns. The gunners are awaiting the signal from the controller to begin firing. In the din of battle, a shouted command would not be heard, so the controller gives a visual signal to the gunner's mate, who passes it on to the gunner by dropping his raised right hand, which also holds a full magazine to replace the one in the gun the moment it is spent.

JAMES McINTYRE CALLED TO REST

There passed away yesterday in the Royal Jubilee Hospital James McIntyre, aged seventy years. He was born in Perthshire, Scotland, and had been a resident of this city for the past twenty-five years, his late residence being 935 Balmoral Road.

He is survived by his widow at the family residence; three sons, Hugh McIntyre, San Francisco; Angus and James McIntyre, Victoria; two daughters, Mrs. David Madill, Lake Cowichan, and Mrs. J. M. Johnson, 1725 Quadra Street; four brothers, Hugh, 44 Simcoe Street; William, Vancouver; Peter, Alberta, and Joseph; sisters and relatives in Scotland; also two grandchildren.

Mr. McIntyre went overseas with the 88th Battalion and was a member of the Pro Patria Veterans, of this city.

The funeral will take place on Wednesday at 1 o'clock in Sands Mortuary Ltd., and the remains will be laid at rest in the family plot in Ross Bay Cemetery.

Need Not Fear Food Shortage

LONDON, June 24 (CP) — Food Minister Lord Woolton said today that "until I impose fresh restrictions the public need not fear about supplies."

"Some of our stocks," he added, "and those most vital, are greater than they have been at any time in the history of our country."

UNABLE TO FIND CAUSE OF DEATH

Coroner's Jury Has Little Evidence Concerning Daniel Stewart Found Dead Near Nanaimo

NANAIMO, June 24—A coroner's inquest learned little concerning the death of Daniel Stewart, seventy, who was found dead in his house near Northfield several days after death on or about June 14. The jury found he died from head injuries, but was unable to determine from what cause, and they urged that the police continue their investigations.

It is not known whether Stewart received fatal injuries outside his house, or whether he had walked home after being hurt. Detective C. Young, Victoria, testified there was no evidence of either crime or accident.

Stewart had ridden a bicycle, which was found near a pool of blood near his house, and close to the bicycle was a blood-stained cushion and a towel.

DIES AT NANAIMO

NANAIMO, June 24—Joseph Rowley, eighty-four, died here yesterday. He had lived here for the past forty-nine years, and is survived by his wife and a son and daughter. The funeral will be held from the Jenkins Chapel Wednesday afternoon, at 2:30 o'clock.

ARMY'S DRIVE HAS BIG GAIN ON MAINLAND

Five Hundred Attested at Area Depots During Week-End

SCOTTISH REGIMENT'S DEADLINE APPROACHES

All over the Mainland of British Columbia men are flocking to the colors, and enlistment is rapidly increasing, it is indicated in reports from area recruiting officers to Lieutenant-Colonel H. E. Goodman, in charge of the organization of recruiting for the entire military district.

Approximately 500 recruits were attested at the Mainland area depots during the week-end alone, and in Vancouver the city depot reports an average of fifty enlistments a day. The best of British Columbia's soldier material is now eager to serve, and the general standard of recruits signed up in Vancouver has improved during the last few days, reports state.

Even in Victoria, where recruiting for the 16th Canadian Scottish Regiment has been discouragingly slow, an improvement was noted during the week-end and yesterday. The regimental recruiting office at 1234 Government Street attested fifteen recruits on Sunday, fully warranting the decision to keep the office open seven days a week.

GAINS UP-ISLAND

Similarly Up-Island recruiting officers are getting better results than heretofore and Major R. H. V. Clowes reports a large number of attestations for the Royal Canadian Artillery.

Despite the gain in recruiting for the 16th Scottish, however, the plight of the regiment is still serious. The deadline for mobilization is rapidly drawing near, and the 1st Battalion, chosen to go overseas with the Third Division, needs a great many more men to bring it up to strength.

Unless there is a much greater improvement this week the Scottish Regiment will be faced with two alternatives, either of which would involve loss of prestige for Vancouver Island. The overseas battalion may be brought up to strength by the inclusion of Mainland troops, or it may be required to forfeit its place in the Third Division.

TRADESMEN NEEDED

The District Depot yesterday repeated a call for recruits for the 5th (B.C.) Coast Brigade, which needs a large number of men of categories "A", "B" or "C", eighteen to forty-five years of age, to bring it up to establishment, and for men with clerical and trade experience.

Pupils for the new school of cookery, regarded as one of the most important branches of army instruction, are urgently needed, and the service also stands in need of clerks, stenographers, typists, blacksmiths, carpenters, body-builders, coppersmiths, electricians, automotive electricians, turners, artificers, driver-mechanics, motor-mechanics, equipment repairers and linesmen. Men with signaling experience also are needed by the Royal Canadian Corps of Signals.

Stops Police Officer and Goes to Jail

When Henry Loos, an Indian from Salt Spring Island, wagged his thumb at a sleek sedan speeding along the East Saanich Road, just beyond Elk Lake, and brought it to a stop, he let himself in for a lot of trouble.

Constable Cecil F. Pearce of the Saanich Police Force, was behind the wheel of the car in answer to a call he had received twelve minutes earlier that the fruit stand of Fred Savory, Elk Lake, had just been broken into.

He offered Loos a lift and then promptly charged the Indian with the indictable offence.

Yesterday afternoon, Loos appeared before Magistrate Henry C. Hall at Royal Oak in answer to the charge, but was remanded until Thursday afternoon without plea or election.

One box of cherries and a fishing reel were missing from Mr. Savory's stand after it had been broken into.

ALBERTA TOWN STORE BLASTED AND BURNED

BARRHEAD, Alta., June 24 (CP)—Royal Canadian Mounted Police were investigating today the mysterious blasting and burning of a general store, owned by A. A. Cameron at Lunnford near here, at midnight last night.

The blast tore out the front of the store, then set fire to the rest and flames rapidly gutted the building. Cameron, who resides with his family in the rear of the building, discovered the fire when he returned from Edmonton late at night.

Barrhead is sixty miles northwest of Edmonton.

Indians Leave to Join the Colors

FORT ST. JAMES, B.C., June 24 (CP).—Indians from Northern British Columbia tribes are leaving this historic Hudson's Bay post for the recruiting station at Prince George, B.C., 115 miles to the south, to join the Canadian forces and fight against Hitler.

Others who have left here to enlist include veteran woodsmen, trappers, prospectors and hunters.

Now Is the Time to STORE Your FURS

Modern storage. Expert remodeling and repairs. Reasonable prices. Phone E 1623 and we will call.

Malleks Limited
Ready-to-Wear and FURS
1212 Douglas St. E 1623

ENTIRE STOCK AT SALE PRICES
$20,000 Woollens, Novelties Blankets
Treasure Trove
909 GOVERNMENT ST.

RAY'S LTD.
BUTTER
FIRST-GRADE CREAMERY
Lb. 27c
3 Lbs. 79c

INLAID LINOLEUM
HERE'S VALUE INDEED—You are familiar with the wearing qualities of this popular floor covering—the pattern goes right through to the canvas back. Offering, while stock lasts at only, square yard $1.39
Standard Furniture Co. 737 YATES

Recruits Wanted
FOR
5th (B.C.) COAST BRIGADE
ROYAL CANADIAN ARTILLERY
To Man Coast Defences, With Opportunity for Overseas Enlistment
Apply District Depot, Bay Street Armoury

Lost your PEP?
● Don't grow old before your time. Keep your body free of poisons, blood impurities. Kruschen is your ready aid. Take just the "little daily dose" and feel like a million dollars! Kruschen is British and highest quality — 25c, 45c and 75c.
take your KRUSCHEN

CANADIAN MONEY ACCEPTED AT PAR
Free Swimming for Guests at
The Moore Hotel Seattle
SECOND AT VIRGINIA
CONVENIENT TO THEATRES AND STORES
Without Bath $1.25, $1.50
With Bath, $1.50, $1.75, $2.00

CONFIDENCE
A skilled personnel, unusual service facilities, fair business dealings and a specialized effort
—For us, these have inspired professional and public confidence
BROAD AT FORT — McGill & Orme LIMITED — PHONE G ARDEN 1196
WE DELIVER

Boulevard Cruise
PORTLAND CANAL
$50.00
8-day round trip from Vancouver on the PRINCE GEORGE & PRINCE RUPERT. Fare includes transportation only from Victoria. Ask about side-trip to Jasper National Park.
If you like to rest on your vacation, one of the world's best places is a deck chair on the smooth seaway through sheltering gorges to lovely Portland Canal. All kinds of shipboard fun when you want to be active, many ports of call including Hyder, Alaska. Sailings from Vancouver every Wednesday; all outside staterooms.
CHAS. F. EARLE, District Passenger Agent, 911 Government Street, Phone Empire 7127.
A New Hobby—War Savings Stamps!
CANADIAN NATIONAL

"We'll Call Jones in Calgary & ask Him"
These men wanted information in a hurry from a man in Calgary—facts upon which an important business deal hinged. There was no time to wait for an exchange of letters, so they called by long-distance telephone. In a moment the Calgary man was on the line. Questions were asked and answered in one short conversation. Again the long-distance telephone had saved the day.

BUSY MEN GET FACTS IN A HURRY BY LONG-DISTANCE TELEPHONE
BRITISH COLUMBIA TELEPHONE COMPANY

The Daily Colonist

Established 1858

The Colonist Printing and Publishing Company Limited Liability

J. L. Tait, Managing Director

Subscription Rates by City Carrier:

Yearly	$12.00
Monthly	1.00

All subscriptions payable in advance. Mail subscribers are requested to make all remittances direct to The Daily Colonist.

Subscribers in ordering change of address should be particular to give both old and new addresses.

Subscription Rates by Mail:

To Canada, British Empire, United States and Mexico:

Yearly	$6.00
Half-Yearly	3.00
Quarterly	1.50

To All Other Countries:

Yearly	$18.00
Monthly	1.50

Tuesday, June 25, 1940

THE BROKEN PLEDGE

The French Government at Bordeaux has not only broken faith with Great Britain in signing armistices with Germany and Italy, but it has subscribed to terms that enable the Totalitarian countries to use a prostrate France as a vantage ground for attacks on France's former ally. It has subscribed to its resources being used for this purpose. It will bear the cost of German and Italian occupation in the country, thus financially assisting the enemy in his war against the British Empire. Its railways will be taken over to facilitate German and Italian troop movements. France's Navy, Air Force and merchant shipping are expected to surrender to the enemy as well as a part of the country's colonial empire. The terms as a whole are humiliating, and the only saving grace of the situation is that the Government at Bordeaux has not the power to meet all the German and Italian demands. What is meant by the terms dictated by the Axis Powers is the military, political and economic tragedy of France.

The greater part of France's empire overseas has decided to carry on the struggle on the side of Great Britain. Frenchmen outside of France throughout the world are equally determined not to subscribe to the terms of the armistice. The fate of the French Navy remains unknown. Much of her Air Force has left France and taken refuge either in Great Britain or in the African colonies. The French Syrian Expeditionary Force, according to its commander, will continue in the War beside Great Britain. What is happening is going to add very considerably to Great Britain's financial commitments, for she must shoulder the responsibility for whatever French forces remain to fight.

In these days there are constantly repeated illustrations of the immense effort this Empire must put forth before victory is achieved. New responsibilities are being shouldered daily, responsibilities that are financial, economic and military. The chapter of France's collapse is closing in the book of the War. A new chapter will open, in which this Empire must bear the whole impact of the powers of aggression.

MAN POWER AND MACHINERY

In an interview at Montreal, on his return from England, Mr. Lewis C. Ord, general manager of Canadian Associated Aircrafts, Ltd., said that the War has now reached a point where "it is not a question of men" but of the manufacture of the munitions of war. This is a dangerous half truth, for both men and munitions will have to be provided in a largely increased way from now to the end of the War. Great Britain has to secure airplanes until she has a large numerical superiority over the enemy, but that will not be enough, for it is impossible to conquer an enemy by merely flying over his land, no matter how many bombs are dropped in the process. It is men and more men, armies and more armies that will defeat Germany, as well as their equipment with all the modern paraphernalia of war with preponderating strength.

If Mr. Ord could be believed, then Great Britain has all the men she needs. In that case, why has she speeded up the summoning of new categories to the colors? It is her purpose before the end of the year to double the number of men under arms, and to whatever she musters in this respect should be added a continuous flow of contingents from the Overseas Dominions. If Mr. Ord believes that enough men are available now, then he must visualize the War as having developed into one of the defence of the British Isles. It is that, no doubt, in its present stage, but the time must come when Great Britain takes the offensive and invades the land of the enemy. It is only such invasion the Germans will understand, only such an ultimate purpose as will diminish the prospects of a future war. Wars are not won by defence alone. It is offensive warfare that leads to a decision in the field.

It is possible, nay probable, that before the present War is won the British Empire will have to recruit 10,000,000 men in the fighting forces, will have to quadruple, or more, her production of all kinds of munitions, will have ten airplanes where she has one today, will have, in fact, to put forth such an effort as cannot be visualized at the present time. There may be some people who believe that the blockade and the successful defence of Great Britain will decide the War, that Germany will become exhausted internally at some hoped-for date in the future. The possibility of this recedes the greater the amount of territory that is occupied by the enemy. He is making himself, by his conquests, more and more self-supporting in an economic sense, and that part of his defences must be broken ultimately by actual invasion of his territory, not of the territory he has acquired by aggression or conquest, but Germany herself.

It is because of what victory in this War implies that the summons to man power is imperative. The greater the flow of munitions, the more impressive air strength becomes, the more man power will be required. It is man power as well as all the rest of the machinery of war that must be brought to great heights before the final offensive is launched against the enemy. His growing strength must be met by strength greater than any he can muster. That is the way modern wars are won, not by frightfulness, not by air strength alone, not by naval power only, but by superiority of men and machinery actually in the field. It is this realization that has forced Great Britain to quicken up her conscription machinery, to provide that upwards of 4,000,000 men will be under arms in the Motherland by the end of the year.

The more of the Army that will march to victory, under arms now, and thus in training for the last assault, the sooner the War will end. It is man power as well as all the material machinery of war that is wanted, and wanted quickly. Both are interdependent. The more machinery, the more man power is required, and vice versa. It is the poorest kind of propaganda to spread an illusion that Great Britain, at this stage, needs arms and not man power. She needs both. They are complementary, and speed is the essence of the contract whereby they must be supplied.

HOSPITAL FACILITIES

It has been obvious for some time that increased hospital accommodation is needed in this community. This is emphasized by the growth of the naval and military strength at this headquarters of both the Navy and Army in British Columbia. The increase in population is apparent owing to the demand that now prevails for homes, and the amount of new construction that is in progress in Victoria and the surrounding municipalities. The likelihood is that the need for hospital accommodation will increase steadily, and it is of very vital importance that the necessary provision should be made.

To this end, the Royal Jubilee Hospital proposes the construction of a new wing, and so that this may be possible, public subscriptions are being sought. The hospital is a public institution, and therefore its development, as the calls upon its services become greater, is a community effort. It is a matter of common foresight to meet the needs of the present and to provide for a certainty of the future, in view of the fact that the country is at war.

There is no shadow of doubt that increased hospital facilities must be provided. The people cannot neglect to insure these. It has been the proud boast of this community throughout its history that public effort towards the amelioration of suffering has been well sustained, and that, as new demands come about, they were met. That again the need has arisen for an increase in hospital accommodation is an indication of the growth of Victoria and its suburban area. The cause, therefore, that is being presented to the people on behalf of the Royal Jubilee Hospital is one of vital interest to the community's well-being. That is how it will be regarded, and the response will meet the need, and be proportionate to the people's pride in their own humanitarian efforts.

VERBAL EVASIONS

Politicians are the chief offenders in the endeavor to escape the significance of words. The Statute-book, says The Times, London, is full of evasive periphrases. It recalls that one of these was described by Lord Darling in a judgment as "unscientific and illogical, the consequence of a modern craze to find people guilty without having to declare them guilty." The Times gives another illustration. A madhouse used to be called Bedlam; then the word "asylum" was substituted, "one of the most beautiful words in the language." The latter term, in the course of time, met with disfavor, so "mental hospital" was substituted. Recently an eminent political leader declared his dislike for the word "emigration." He then gave an exhibition of the wordy age in which he lives by speaking of "the voluntary transference of population on agreed terms of mutual benefit." Yet another politician has taken exception to the words "master" and "employer," and now, says The Times, "we have just been saved, thanks to the Archbishop of Canterbury, from the 'unmarried wife,' but are scarcely consoled to find her reappearing as 'the unmarried dependent living as a wife'. Our rude forefathers of the Elizabethan days would have had no difficulty in supplying a single word to meet the case." The Times also says.

"People have always tried to dodge facts by words. Whether the Furies were really propitiated by being called the Eumenides, or the Black Sea was really soothed by being complimented as the Euxine, history does not record . . . The tendency to verbal evasion, however, is becoming a real menace to the language, and unless there is a revival of candour, legislators will go on speaking enfarinhadamente—there is what R.L.S. would have called a 'boss' word, if you please, culled by Southey from the Portuguese, which may be commended to those who like a good mouthful of meal."

The Weather

Meteorological Office, Victoria, B.C. at 7.00 p.m. Monday, June 24, 1940.

SYNOPSIS OF WEATHER CONDITIONS

The barometer is low over Washington and Oregon, but it remains high off the Pacific Coast. Light showers have occurred in Northern British Columbia, and the weather has been fair and warm in Southern districts.

Temperatures are moderate in the Prairie Provinces.

PRECIPITATION AND TEMPERATURES

(Precipitation for twelve hours to 5.00 p.m.; temperatures for twenty-four hours.)

	Precipitation	Min	Max.
Victoria	--	55	75
Nanaimo	--	63	83
Vancouver	--	53	72
Kamloops	--	52	83
Prince George	.10	46	72
Estevan Point	--	53	62
Prince Rupert	.02	49	63
Langara	--	49	59
Atlin	--	44	57
Dawson	--	47	63
Seattle	--	52	84
Portland	--	64	95
San Francisco	--	54	65
Spokane	--	53	93
Penticton	--	52	-
Vernon	--	51	-
Kelowna	--	50	86
Nelson	--	51	91
Kaslo	--	48	-
Cranbrook	--	43	89
Calgary	--	42	77
Edmonton	--	45	76
Swift Current	--	53	75
Regina	--	53	76
Prince Albert	--	46	70
Winnipeg	--	48	72
Sunday—			
Toronto	--	52	60
Ottawa	--	46	65
Saint John	--	46	64
Halifax	--	46	60

MONDAY

Minimum	55
Maximum	75
Average	65
Minimum on the grass	47

Weather, cloudy; sunshine, June 23, 15 hrs., 30 mins.

5:00 P.M. WEATHER REPORTS

Victoria—Barometer, 29.88; wind, SW., 10 miles; cloudy.

Vancouver—Barometer, 29.85; wind, NW., 10 miles; cloudy.

Kamloops—Barometer, 29.91; wind, SW., 5 miles; cloudy.

Prince George—Barometer, 29.94; wind, N., 5 miles; raining.

Prince Rupert—Barometer, 30.03; wind, N., 2 miles; cloudy.

Langara—Barometer, 30.00; wind, SW., 5 miles; cloudy.

Estevan Point—Barometer, 30.00; wind, NW., 21 miles; cloudy.

Tatoosh—Barometer, 29.96; wind, SW., 10 miles; cloudy.

Portland—Barometer, 29.78; wind, NW., 10 miles; cloudy.

Seattle—Barometer, 29.83; wind, NW., 15 miles; fair.

Note and Comment

By SANDHAM GRAVES

Well, it would have been a nice world, if we had learned how to live in it! Take yesterday, for instance. A sea of mackerel-ridged clouds overlaid a bright canopy of cerulean blue. Here and there short, vertical shafts of wind draped chandeliers in the sky, or piled Gothic arches together in long colonnades, as far as the eye could see. The sapphire waters of the straits rolled leisurely on the shore, leaving gleaming stretches of wet, smooth sand behind each wave.

• • •

Out in the gardens, the robins called in an ecstasy of delight, as their fledglings grew strong on the wing. One robin took to carolling, in midday. Another sat on a telephone wire, with a left-over worm no longer needed as a lure to coax its fledglings off their green-leafed perches. The swallows darted like blue flames across the meadows; a streak of fading color rather than a bird. Seagulls rode logs in the tide-rip, fed and content. For sixteen hours the sun lent its warming rays to the earth, each tree a sundial.

• • •

Butterflies meandered, as if they had all the time in the world for their rounds. The bees were especially busy; driving deep into the white bells of the wild morning glory, tickling themselves with the fuss on the newly-opened honeysuckles, inspecting the linden in search of the rich cargo of sugar that soon will stand in sticky beads on each and every one of its leaves. The humming-bird, with stop-and-go wings, pirouetted on thin air in front of a row of Canterbury bells, uncertain where to begin. Dogs stretched their length on the warm grass, their mouths half-open, their red tongues lolling out.

• • •

Yes, it would have been a nice world, if only we had learned how to live in it. Man had begun to shorten labor, and to banish disease. Larger and still larger telescopes had given him a new universe; half-unvisioned, half-real, and wholly wonderful. The airplane had spanned continents and oceans, knitting hemispheres together in the round of a single day. The Ice Continent, Antarctica, had begun to yield its hidden secrets. The tides of the ocean, the currents of the air, the stormless seas of the stratosphere all had been measured for new, for better uses. Glass had become pliable; metals transmutable; elements combining in new and strange orders.

• • •

Given the will, man had learned to speak and even to see around the whole world. The family picnic had become a Cook's tour; and visitors a preferred asset in all lands. There had been united displays of the arts and sciences; with a diffusion of learning wider than ever known before. Something like an aristocracy of the mind had begun, dimly, to develop. Nations expressed their rivalry in the sports stadium, and on the field track. Brotherhood, as a universal solvent, had appeared almost within reach. Then the film shattered.

• • •

Yes, then the film shattered. It had been so very thin, at best. Then, what Mr. Priestley calls the dark face of man appeared, and with it the worst of human nature. Looking up from the streets of London on Sunday, Mr. Priestley said he saw the stars in their places, soft and luminous as before. Nothing in the heavens had changed. The same order that Galileo saw still prevailed; with here and there the birth of a new star, or the death of a very old one. Down on the ground roses scented the gardens of the night, and everything was very beautiful, saving only the dark face of man. But the patient earth was not conscious of that.

• • •

Yes, it would have been a nice world, if we had learned how to live in it, that is, to live and let live. Perhaps some day another generation of men will really see this vast heritage, and possess it wholly. We have only played at that; played here fast and there loose, as it pleased our vagrant mind. The patient earth will wait; with its sunshine and its tides; its trees and its grasses; its insects and its birds; its sapphire waters and its Gothic, sky-sung colonnades; a veritable Eden, waiting for the lighter face of man.

Will Aid Solarium

Alderman W. H. Davies stated yesterday that the celebration committee intended to continue the sale of May 24 contest tickets until sufficient had been disposed of to warrant the distribution of ten prizes. Proceeds will be in aid of Queen Alexandra Solarium.

ROTARIANS AID SALE OF BONDS

"Lucky Win" Stands Take In Over $600 in First Afternoon

Opening the first of what they hope will be a series of booths, the Rotary Club of Victoria Saturday began selling of a lucky-win booth at the corner of Yates and Douglas Streets, with Government savings bonds as the prize for the winners.

Made up of sixteen stamps, one of which is bought by each contestant, the bonds were going like hotcakes at an early hour yesterday afternoon. A huge crowd gathered about the stand watching the fun.

When the stand, under the direction of Maurice Greene, closed at darkness last night, almost $600 had been taken in, every cent of which went toward assisting the prosecution of Canada's war effort.

Assisting Maurice Greene at the stands, a committee, consisting of Charles Henley, Fred McGregor, Fred Ash, Alf Darrell and Al Davies, will be in attendance at the various booths, which are planned to open at 4.30 every afternoon from now on, remaining open until dark.

The Observation Car

By THE EDITORIAL STAFF

Face Helps Golf

Reports from Vancouver indicate that golfers are averaging at least an extra sixty feet on their drives. In fact the royal and ancient game has been given a new impetus while duffers begin to think that they have a chance to rise from the ranks of divot diggers. Arthur, the scribe, told us it was all caused by some ingenious chap who sells golf balls bearing a black-painted likeness of Hitler. . . . The president of General Motors recently stated in an interview: "If I were twenty-one I would try to get work in a machine shop. If that failed I would try for a job in a filling station, or even an apprentice to an electrician. In short, I would work with my hands." Today too many twerps are looking for something where they can wear a white collar and save enough in a few months to purchase a jalopy for night use. . . . Three weeks ago the boy next door though, he would become an auditor, but this week he decided that he would like to join an oil company and work his way up. We do not know how old he is, but if he is nineteen it looks as if the Government will select his occupation before many moons. . . . War has resulted in many annual picnics being cancelled. But scribes do not mind. Picnics are as boring as annual church conferences. . . . "Married yet," a customer asked Bernard, the barber. "Only two-thirds. I am willing and so is the preacher," Bernard replied.—G.B.

Tides at Victoria

JUNE

Time of tides (Pacific Standard Time), at Victoria, B.C., for the month of June, 1940.

Date	Time	Ht	Time	Ht	Time	Ht	Time	Ht
	H.M.	Ft.	H.M.	Ft.	H.M.	Ft.	H.M.	Ft.
1	7:08	3.6			23:30	8.2		
2	7:28	3.0			23:50	8.4		
3	7:54	2.4						
4	0:12	8.5	8:23	1.8				
5	0:35	8.7	8:50	1.2				
6	0:59	8.8	9:25	0.9	18:45	7.5	20:30	7.4
7	1:27	8.6	10:02	0.7	19:15	7.4	21:25	7.5
8	1:57	8.3	10:40	0.7	19:41	7.7	22:30	7.6
9	2:34	8.0	11:21	1.0	20:15	7.8	23:45	7.4
10	3:19	7.8	12:02	1.5	20:40	7.9		
11	4:05	6.8	4:10	7.2	12:44	2.3	21:05	8.0
12	4:26	6.1	5:25	6.4	13:26	3.0	21:29	8.1
13	5:45	5.2	7:59	5.6	14:10	4.0	21:50	8.4
14	6:52	4.3	10:30	5.1	14:43	5.0	22:17	8.5
15	7:45	3.2					22:41	8.8
16	8:30	2.2					23:15	9.0
17	7:15	1.5					23:45	9.2
18	7:55	0.9			17:15	7.5	19:17	7.4
19	0:17	9.1	8:35	0.5	17:49	7.7	20:15	7.5
20	0:50	9.1	9:15	0.5	18:23	7.9	21:10	7.5
21	1:27	8.8	9:55	0.7	18:55	7.9	22:05	7.4
22	1:59	8.4	10:30	1.1	19:25	7.9	23:10	7.3
23	2:32	8.0	11:10	1.7	20:00	8.0		
24	0:30	7.0	3:08	7.1	11:45	2.4	20:50	8.1
25					12:20	3.1	20:45	8.0
26					12:50	3.8	21:06	8.0
27	5:22	5.1	7:10	5.2	13:05	4.5	21:30	8.1
28	5:34	4.8	10:20	5.0	13:45	4.9	21:51	8.1
29	6:07	4.0					22:12	8.3
30	6:27	2.4					22:35	8.4

The time used is Pacific Standard for the 120th Meridian west. It is counted from 0 to 24 hours, from midnight to midnight. The figures for height serve to distinguish high water from low water. Where blanks occur in the table, the tide rises or falls continuously during two successive tidal periods without turning.

To find the depth of water on the sill at the Esquimalt Drydock at any tide, add 30 feet to the height of high water as above given.

SUNRISE AND SUNSET

JUNE

Times of Sunrise and Sunset (Pacific Standard Time), at Victoria, B.C., for the month of June, 1940.

Date	Sunrise	Sunset	Date	Sunrise	Sunset
1	4:16	20:07	16	4:11	20:17
2	4:15	20:08	17	4:10	20:17
3	4:15	20:09	18	4:11	20:18
4	4:14	20:10	19	4:11	20:18
5	4:13	20:10	20	4:11	20:19
6	4:13	20:11	21	4:11	20:19
7	4:12	20:12	22	4:11	20:19
8	4:12	20:13	23	4:11	20:19
9	4:11	20:14	24	4:12	20:19
10	4:11	20:14	25	4:12	20:19
11	4:11	20:15	26	4:12	20:19
12	4:11	20:15	27	4:13	20:19
13	4:11	20:16	28	4:13	20:19
14	4:11	20:17	29	4:14	20:19
15	4:10	20:17	30	4:14	20:19

Meteorological Office, Gonzales Heights, Victoria, B.C.

FIFTY YEARS AGO TODAY

(From The Daily Colonist of June 25, 1890)

Wimbledon Team—The members of the Canadian rifle team for Bisley, the new Wimbledon, met at the Brigade office at Montreal this afternoon and embarked on the Allan liner, which sails tomorrow morning. Lieut.-Colonel Prior, M.P., of British Columbia, commands the team.

Clever Young Lady—Miss Marion Gordon, daughter of D. W. Gordon, M.P., Nanaimo, has been awarded the provincial prize in The Montreal Witness story competition for 1890. The story, with the winning stories in the other provinces, has been forwarded to the Earl of Dufferin, at Rome; and out of these stories His Lordship will choose the one entitled to the Dominion prize—a handsome piano.

Dainty Little Craft—The dainty little pleasure boat built by Mr. Seeley, was launched by him yesterday, and created quite a sensation in "pleasure boat circles." She looked pretty on her stand in the workshop, but she appeared an exquisite little beauty when she got into the water, in which she rode as gracefully as a swan. Mr. Seeley was profusely congratulated on his taste and skill, and he deserved the congratulations extended to him.

Constitution Of India Will Be Amended

NEW DELHI, June 24 (CP) — Momentous Indian constitutional changes are foreshadowed today in political circles. It is reported that the Secretary of State for India, L. S. Amery, will introduce a bill in the British Parliament some time this week amending the Government of India Act.

The bill is likely to confer full responsibility on the Central and Provincial Governments.

It is anticipated that the announcement is likely to rally all parties to the formation of National Governments and the concentration of India's war efforts. No comment was coming from London.

GAME SMOKER BIG SUCCESS

Large Turnout for "Stag" Party at Chamber of Commerce

More than 130 sportsmen, members of the Victoria and District Fish and Game Protective Association, and their friends were on hand at the Chamber of Commerce last evening for the first "stag" smoker held by the organization. The event was voted one of the most successful ventures in the long history of the association, and as the members and their guests left the banquet hall near midnight, they had nothing but praise for the committee responsible for the function.

George Beck, genial president of the Victoria Fish and Game Protective Association, in one of his happy moods, welcomed the guests. He extended the hand of friendship to non-members, and expressed the hope that they would some day join the association. His remarks were short, in accordance with the earlier plans of the committee in charge, but he found time to pay tribute to the members of the committee who made all the arrangements.

The entertainment programme featured motion pictures depicting the visit to Victoria of Their Majesties the King and Queen; the departure for overseas of the Princess Patricia's Canadian Light Infantry, and travel scenes taken in various parts of the Dominion. The pictures were shown by courtesy of the Government Travel Bureau, with C. R. D. Ferris in charge.

Artists contributing to the splendid programme included Arthur Jackman, Cecil Heaton, Bill Holmes, Bill Anderson, G. Broxp and L. Eidland. The entertainment was presented in the main hall, the party later adjourning to the smaller hall for refreshments.

The committee in charge included Ray Meldram (chairman), R. Nex, G. Beck, J. King, J. Jewkes and S. Ross.

INCOME TAX RATES GIVEN

Continued from Page 1

cates the tax structure in a degree, especially in that it is collected directly from employers or dividend-paying companies, that structure is simplified by elimination of the old 5 per cent surtax and the 20 per cent war surtax imposed last Fall.

The new schedule of income tax rates follows:

On the first $250 of net income or any portion thereof in excess of exemptions 6 per cent or

$15 upon net income of $250; and 8 per cent upon the amount by which the income exceeds $250 and does not exceed $1,000 or

$75 upon net income of $1,000; and 12 per cent upon the amount by which the income exceeds $1,000 and does not exceed $2,000 or

$195 upon net income of $2,000; and 16 per cent upon the amount by which the income exceeds $2,000 and does not exceed $3,000 or

INCOME OF $3,000

$355 upon net income of $3,000; and 20 per cent upon the amount by which the income exceeds $3,000 and does not exceed $4,000 or

$555 upon net income of $4,000; and 24 per cent upon the amount by which the income exceeds $4,000 and does not exceed $5,000 or

$795 upon net income of $5,000; and 27 per cent upon the amount by which the income exceeds $5,000 and does not exceed $6,000 or

$1,065 upon net income of $6,000; and 30 per cent upon the amount by which the income exceeds $6,000 and does not exceed $7,000 or

$1,365 upon net income of $7,000; and 33 per cent upon the amount by which the income exceeds $7,000 and does not exceed $8,000 or

MORE THAN THIRD TAKEN

$1,695 upon net income of $8,000; and 35 per cent upon the amount by which the income exceeds $8,000 and does not exceed $9,000 or

$2,045 upon net income of $9,000; and 37 per cent upon the amount by which the income exceeds $9,000 and does not exceed $10,000 or

$2,415 upon net income of $10,000; and 39 per cent upon the amount by which the income exceeds $10,000 and does not exceed $20,000 or

$6,315 upon net income of $20,000; and 41 per cent upon the amount by which the income exceeds $20,000 and does not exceed $30,000 or

$10,415 upon net income of $30,000; and 44 per cent upon the amount by which the income exceeds $30,000 and does not exceed $40,000 or

$14,815 upon net income of $40,000; and 47 per cent upon the amount exceeds $40,000 or

$19,515 upon net income of $50,000; and 50 per cent upon the amount by which the income exceeds $50,000 and does not exceed $75,000 or

$32,015 upon net income of $75,000; and 53 per cent upon the amount by which the income exceeds $75,000 and does not exceed $100,000 or

$46,265 upon net income of $100,000; and 56 per cent upon the amount by which the income exceeds $100,000 and does not exceed $150,000 or

$73,265 upon net income of $150,000; and 59 per cent upon the amount by which the income exceeds $150,000 and does not exceed $200,000 or

$102,765 upon net income of $200,000; and 63 per cent upon the amount by which the income exceeds $200,000 and does not exceed $300,000 or

$165,765 upon net income of $300,000; and 67 per cent upon the amount by which the income exceeds $300,000 and does not exceed $400,000 or

$232,765 upon net income of $400,000; and 72 per cent upon the amount by which the income exceeds $400,000 and does not exceed $500,000 or

$304,765 upon net income of $500,000; and 78 per cent upon the amount by which the income exceeds $500,000.

DUPLICATE TAX ON B.C. WAGES

Effects of Federal Wartime Budget Studied in Provincial Circles

All Provincial departments studied the impact of Canadian wartime taxation in the Federal budget yesterday without expressing comment.

Of chief interest was the increase in income tax, coupled with the collection of 2 per cent of some wages at their source. This, it was foreseen, duplicates provincial machinery for the collection of the 1 per cent levy under provincial taxation; and may possibly lead to renewal of proposals for joint collection by one agency.

Sharply graded taxes on automobiles were noted, but it was thought that they will have less bearing on gasoline consumption, a provincial revenue source, than might appear at first glance. The absence of a Federal tax on gasoline use, when one had been suggested previously, left the Province its main revenue source intact in the same field.

ON HOME BREW

At the Liquor Control Board, W. F. Kennedy, liquor commissioner, said the budget implied no change with respect to provincial liquor stocks, other than was made early last Fall in connection with increased duties and excise taxes. The tax on imported malt syrup would affect home brewing, but not manufactured beer, it was understood.

Sharp increases in income taxation generally were estimated as about the heaviest drain on this Province, but they will not affect the Province directly. The necessity for added wartime revenues was generally realized.

War Fund Drive Reaches $21,900

With the closing hour of the Salvation Army drive approaching, the local war and home services fund stands at $21,900, according to campaign office records yesterday. The Victoria quota was $20,000.

Officially the campaign closed on Saturday last, with a total well over $21,000, but the office at 1205 Government Street will remain open until tomorrow night, in order to clean up card records and receive final returns from canvassers.

Anyone who has not been canvassed, owing to a shortage of canvassers, which made it impossible for campaign workers to cover all districts in the city, may still make a donation direct to the campaign office.

Salvation Army officials were pleased Saturday when they were advised that the Cameron Lumber Company Social Club, instead of holding its annual Summer picnic this year, had decided to turn over to the Salvation Army drive all of their picnic funds, amounting to $75. "It is splendid gesture, and very much appreciated," Adjutant C. J. Milley, in charge of the drive, said.

AIR RAID PRECAUTIONS PROGRESSING RAPIDLY

VANCOUVER, June 24 (CP).—Air raid precautions work on Vancouver Island is progressing rapidly, Major S. F. Moodie, provincial officer, said today after returning from a tour of inspection there.

Backbone of the organization in Victoria is completed, he said, with 500 wardens enrolled. In Nanaimo progress is being made in conjunction with extensive mine-safety work.

An organization meeting will be held in Alberni on Thursday night.

STORMS CUT OFF RADIO

NEW YORK, June 24 (AP).—A severe electrical storm over the Atlantic cut off all communications with radio broadcasting points in Europe last night and early today, the National Broadcasting Company short-wave service reported. Similar conditions prevailed over the Pacific.

Ladies' Saddle Oxfords

With white elk uppers, brown saddle trim and genuine crepe rubber soles and heels. Very smart and comfortable. Sizes 3 to 7.

2.95

THE "WAREHOUSE"

1420 Douglas St. "WHERE VALUE GOT ITS NAME" 3110 Government St.

STOCKER'S SECURITY STORAGE LTD.

VICTORIA'S FINEST FURNITURE • WAREHOUSE • MOVING • PACKING • PHONE G 8181 •

PEN REPAIRS

Quick service, moderate charges. Bring it in or mail it. Discount to Dealers.

ALL MAKES

DIGGON'S

1210 Government St. - Victoria, B.C.

MUST REPORT TO MOUNTED POLICE

Alien Residents in Canada Are Required to Register With Authorities

The Royal Canadian Mounted Police under instructions from Ottawa require the reporting to them of a wide group of alien-born persons, if trouble is to be avoided by these foreign born. The office of the R.C.M.P. is located at 303 Central Building. The office is open from 9:30 a.m. each day until 12 noon and from 1 p.m. to 4:30 p.m. The office will not be open in the afternoons on Saturday.

Reporting to the police is required by all aliens of German and Italian racial origin, who have not been naturalized as British subjects, and also those who have been naturalized since September 1, 1929.

Included among those who must report are Czecho-Slovakians, Austrians and others who were under German rule before 1929.

While there is reported to have been a general readiness on the part of those concerned to obey the law, there are others who have showed reluctance to report. Any who have not complied with the regulations will be well advised to conform to the rules without delay.

Dies Following A Short Illness

NANAIMO, June 24 — Frederick Mottishaw, member of a pioneer family, and well known in hotel circles throughout the province, died at the age of fifty-three in Nanaimo Hospital today. Stricken while on a fishing trip on Sunday, he was hurried home, and later to the hospital. He was proprietor of the Nanaimo Hotel. The funeral will be held from the Westwood Hirst Funeral Home at 4:30 o'clock Wednesday afternoon.

Besides his wife, he leaves four brothers, William, George and David, Vancouver, and Rueben, Calgary; and two sisters, Mrs. J. Berner and Mrs. F. Phillips, Calgary.

Letters to the Editor

No letter to the Editor will be inserted except over the proper signature and address of the writer. This rule admits of no exception. No letter should exceed 300 words in length.

LEADERSHIP

Sir,—In this hour is there in all Canada no man in public life big enough to lay aside the party mantle and call himself a Canadian?

Today The Canadian Press reports Mr. Mackenzie King as saying: "The Liberal Party is solidly behind the Government's Conscription Bill."

Is the Liberal Party Canada? Is Canada to remain a political battleground while blood runs red over all Europe and England cries aloud for aid?

Must we forever look for leadership to political hacks who try to hide their innate smallness behind a strutting facade of self importance that blinds them to the fact that the fate of the world may well lie in the part Canada is today playing? Have we no statesman of the stature demanded by true leadership?

Again we ask: In this hour when the British Empire is fighting to the death is there in all Canada no man big enough to assume the leadership of a united nation ready to do its part?

If there is no such man may history deal not too harshly with us.

RODERICK KNIGHT

"Grouse Nest," Gillespie Road, R.R. 2, Victoria, B.C., June 19, 1940.

Don't Be Mistaken About Constipation!

A great many people, when they are constipated, open the medicine closet, take a purgative, and try to forget—until the ailment returns. And generally it comes back — more and more often — until you find the cause.

If, like most people, you eat bread, meat, potatoes—the cause of your ailment is probably lack of "bulk." And "bulk" does not mean quantity of food, but the kind of food that is incompletely assimilated and leaves a soft mass in the bowels that helps the bowel movement.

If that is the reason for your ailment, eat a good bowl of Kellogg's crispy All-Bran for breakfast. It forms the necessary "bulk", and contains Vitamin B_1, the natural intestinal tonic.

Eat some All-Bran every day, drink lots of water, and become "regular." Made in London, Canada, by Kellogg. At all grocers.

Plans Advance for Reception Here of Refugee Children

Dr. G. F. Davidson, Provincial Superintendent of Welfare, Tells Refugee Committee of Government's Proposals—150 Homes Offered

INITIAL plans for the reception of British children on Vancouver Island were discussed at a special meeting of the child refugee committee of the Council of Social Agencies held at Welfare House, Pandora Avenue, yesterday afternoon under the chairmanship of Dr. Richard Felton, city medical health officer.

Dr. G. F. Davidson, provincial superintendent of welfare, outlined the whole question of refugee children and what the Government proposed to do in the matter. He stated that he and Hon. Dr. G. M. Weir, Provincial Secretary and Minister of Welfare, would leave today by airplane for Ottawa, and hoped to return early next week with all available information respecting Canada's reception of refugee children.

GIVE FREE HOMES

In the meantime the local committee working on the scheme as outlined will, it was decided, accept the names of those citizens wishing to provide free homes. Mimeographed application forms will be available for those wishing to offer homes, and when these are returned, filled in, follow-up will proceed promptly through a corps of "home-finders" whose duty will be to visit these homes and interview the heads of the households.

All children, it was stated, will be placed under the supervision of the Children's Aid Society. Every effort will be made to fit the child to the home.

Already about 150 applications have been made by families who wish to take children into their homes, and many additional homes, it is anticipated, will be traced through the register drawn up last September through the agency of the National Voluntary Registration of Women.

FIRST INSTALLMENT

Dr. Davidson at yesterday's meeting stated that refugee children coming direct to the province would come under the guardianship of the Provincial Government. The Province, as stated last week, had undertaken to look after 1,000 children, as a first installment, over a sixty-day period, and more would be taken as the Province could absorb them.

The committee yesterday issued an appeal for volunteers with motor cars who would be ready to drive "home-finders." These were urgently needed, and should report for service by telephoning Empire 8322.

Members of the committee present at yesterday's meeting were as follows: Dr. Richard Felton, Mrs. Alan Morkill, Miss Sara Spencer, Mrs. Alec Gillespie, Mrs. Kyrle Symons (who is retiring in favor of Mrs. George Mellor), Miss Lyna Mess, Mrs. Robin Piers, Mrs. Kenneth Barr, Dr. Olga Jardine, Dr. Murray Anderson, Dr. Davidson, J. H. Creighton and Hew Paterson.

Fed-Up Salesman: "I'm sorry, madam, but we have no shoes which are small on the outside and large on the inside."

BENEFACTOR OF CHILDREN DIES

Horace Edward Newton Was Well Known to Youth of Many Families

A well-known figure in Victoria for many years and one whose passing many families and generations will mark with regret, Horace Edward Newton, 912 Government Street, died Sunday at the Royal Jubilee Hospital, aged seventy-two years.

Coming here from England in the early nineties, Mr. Newton, over a long period of years, entertained at his own expense scores of children of succeeding generations with picnics and outings on his Craigflower properties. Unmarried himself, he delighted in giving youngsters the best he could give them in the way of outdoor recreation, and hundreds of Victoria children had reason to bless his kindness and generosity.

Mr. Newton had a number of mining interests in British Columbia, and for many years was president and manager of the Phoenix Brewing Company. He remained as a director of the firm after it amalgamated with the Coast Breweries.

He was a well-known horseman and at one time had a horse ranch at Manitou, Man., also being active in amateur racing. Mr. Newton leaves several relatives in England.

Funeral services will be held in Hayward's B.C. Funeral Chapel tomorrow afternoon at 3.30 o'clock, followed by cremation at the Royal Oak Crematorium. It is requested that no flowers be sent.

REFUSE TO QUIT

LONDON, June 24 (CP).—French citizens of Chandernagor and Calcutta, India, have resolved to fight on "side by side with the gallant British Empire until final victory is achieved," a Reuter's News Agency dispatch from Chandernagor reported today.

LONDON, June 24 (CP).—The Ministry of Aircraft Production today announced a gift of £5,000 ($22,500) from Sir Harry and Lady Oakes, of Nassau, The Bahamas, for the purchase of a fighter airplane. Sir Harry formerly was an Ontario mining man.

SUNLIGHT
"It's all PURE Soap"
SAVE YOUR CLOTHES AND GET THIS BARGAIN!
Sunlight Soap will bring you a set of original Rogers Silverplate at ½ usual price! Send 5 Sunlight Soap carton ends printed in English or with the star and 60¢ to Sunlight, Dept J-1-53 Hamilton, Ont., and receive 6 "Allure" pattern teaspoons. Matching knives, forks, etc., available.

START SAVING FOR YOUR SET NOW!

WAR SAVINGS CERTIFICATES ON SALE
How Can a Trust Company Give Your Estate Personal Attention?
THE relationship of an executor to the beneficiaries of an estate is a personal one. He must be kindly . . . impartial . . . unhampered by prejudice . . . if he is to deal justly and fairly with each beneficiary named in your will.
The Montreal Trust Company functions through an experienced officer who is assisted by others with thorough knowledge of each branch of estate management. In this way, each estate receives personal attention, and the various assets are handled in a business-like manner.
When you name this Company your executor, you are assured that your estate will receive personal attention and that your property will be capably managed. We invite your enquiry.
MONTREAL TRUST COMPANY
Royal Bank Bldg., Vancouver, B.C. SEy. 4754
J. S. Shakespeare, Manager for British Columbia

VICTORIA MAN IS RE-ELECTED

James C. Lusse Again President of B.C. Firefighters' Association

James C. Lusse, Victoria, was re-elected president of the Fire Fighters' Association of British Columbia, by acclamation at the annual convention held in the Dominion Hotel yesterday. Choice for the post of vice-president was H. Bird, Vancouver.

Others chosen as officers were: G. Horridge, University District, second vice-president; E. E. Wells, Oak Bay, third vice-president; William Galbraith, North Vancouver, fourth vice-president; and J. G. Jackson, Vancouver, secretary-treasurer. All officers were chosen by acclamation.

Twenty-eight delegates, representing fire departments in all sections of the province, attended the one-day session.

The convention endorsed the action of the Government with respect to conscription of natural resources and man power, and expressed its willingness to unitedly perform any duty in any essential service if called upon.

Another resolution passed at the morning session favored working cooperatively with the fire marshal's office, fire chiefs, and cities and municipalities, in reference to exchange of firemen for educational purposes and information regarding air raid protection.

Also endorsed by the meeting was the principle of unemployment insurance.

Obituary

McNAIR—There passed away at St. Joseph's Hospital last evening Mrs. Margaret Evelyn McNair (nee Margaret Burnett), aged forty-six years. She was a native daughter, and had resided here all her life excepting recently at Port Alberni. She is survived by her husband, Murray McNair, Port Alberni; her mother, Mrs. E. Burnett, 637 Belton Avenue; two brothers, William A., Hood Lane, Oak Bay, and Dick, Tacoma; three sisters, Mrs. E. Peatt, Colwood; Mrs. Mary Walker, Fanny Bay, and Mrs. David Gibbons, Vancouver. The funeral will take place on Thursday at 2 o'clock in Sands Mortuary Ltd., and the remains will be laid at rest in the Colwood Burial Park.

BRUCE — Mrs. Mary Bruce, 976 Fort Street, died Sunday at the Royal Jubilee Hospital. Mrs. Bruce was born in England eighty-three years ago, and had resided in the province for fifty years. She was the widow of Peter Swan Bruce. The remains are resting at McCall Bros.' Funeral Home, where services will be held this afternoon at 2 o'clock, Rev. J. R. Fife conducting the service. Interment will be at the Colwood Burial Park.

LANE — There passed away suddenly on Sunday, Ransom Lane, of Suite 1, Leland Apartments, aged sixty-six years. He was born in Olympia, Wash., and had been living in Victoria for the past sixty-five years. He was the second son of the late Vernon and Ellen Lane, and is survived by one brother, Leslie V. Lane, in Kimberley, B.C.; a sister, Mrs. Stanley Young, 1235 Fairfield Road, Victoria, and also three nieces. The remains are resting in Hayward's B.C. Funeral Chapel, pending funeral arrangements.

CRANDALL—The death occurred on Sunday at the residence, 1131 Johnson Street, of Mrs. Mary Elizabeth Crandall, widow of Benjamin Peter Crandall, in her ninety-ninth year. She was born in Hammond, N.B., and had been living in Victoria since 1929. She leaves one daughter, Mrs. Lillian May Bradshaw; five grandchildren, ten great-grandchildren and five great-great-grandchildren, all of Victoria. Funeral service was held in Hayward's B.C. Funeral Chapel yesterday morning, Rev. Dr. J. B. Rowell officiating. The hymn, "Safe in the Arms of Jesus," was sung. The remains are being forwarded this afternoon to Moncton, N.B., for interment.

WALCROFT—Many sympathizing friends attended the funeral of Mrs. Annie Walcroft, held from Hayward's B.C. Funeral Chapel on Sunday afternoon. Captain the Rev. Alan Gardiner conducted the service, and the hymn, "What a Friend We Have in Jesus," was sung. An abundance of beautiful floral offerings was received. The following were pallbearers: Norman Irving, John Bligh, George Bligh, W. McKay, Frank Elston and Arnold Wilkinson. The remains were laid at rest in the family plot in Colwood Burial Park.

LAMBERT—Funeral services were held in McCall Bros.' Funeral Chapel, on Monday afternoon, for William Lambert. A. Bird conducted the services, during which the hymn, "Almighty Maker of My Frame," was sung. Interment was made in Royal Oak Burial Park with the following acting as pallbearers: G. Bone, E. Bone, E. W. Bird, P. J. Wooley, J. B. Smith and A. R. Mauger.

JONES—Rev. O. L. Jull conducted funeral services on Monday afternoon, in McCall Bros.' Funeral Chapel, for Frederick William Archer Jones. During the service the hymn, "Nearer, My God, to Thee," was sung. Interment was made in Colwood Burial Park.

LAI—The funeral of Lum Lai, who passed away last Friday in Saanich, took place yesterday morning from Sands Mortuary Ltd., and the remains were laid at rest in the Chinese Cemetery. He was born in China sixty-eight years ago and had been a resident of Victoria for the past thirty years.

STEVEN — Funeral services for John Steven were held yesterday afternoon in Sands Mortuary Ltd. The casket was surrounded with many beautiful floral offerings. Rev. James Hyde officiated at the services, during which Mrs. S. M. Morton rendered the solo, "The Old Rugged Cross," and the congregation sang the hymn "Abide With Me." The following acted as pallbearers: H. H. Pearce, A. Corkle, S. Marrs and E. Colbert. The remains were laid at rest in Royal Oak Burial Park.

Receives Military Appointment

ROBERT D. HARVEY

WHO has been appointed military judge advocate for Military District No. 11, his services to be available also to Military District No. 13 (Alberta). He will hold the rank of major, with headquarters at Work Point.

VANCOUVER BOY IS GIVEN HONOR

Kenneth Meredith Named First Vice-President of Hi-Y Congress Held in Ohio

Kenneth Meredith, young high school student from Vancouver, was chosen Saturday as first vice-president of the Hi-Y Congress held in Oberlin, Ohio. Word of the appointment was sent to Toronto by Nelson McEwen, National Boys' Work secretary of the Y.M.C.A., who accompanied sixteen Canadian boys to the congress.

The honor for young Meredith was a signal one, as some twenty-nine delegates from all over the United States and Canada were nominated for the post.

In these critical wartimes, when the development of right thinking among the youth of the country becomes more and more vital, special emphasis has been placed on the proceedings at the congress, where the high school boys have been discussing new programmes for boys' work in both countries.

REYNAUD HOPING TO REACH LONDON

Reported Anxious to Re-establish Government Somewhere on French Territory

LONDON, June 24 (CP). — The Daily Mail's diplomatic correspondent, Wilson Broadbent, wrote today that Paul Reynaud, the former French Premier, hopes to reach London and, with General Charles De Gaulle, re-establish his Government with himself at the head, "somewhere on French territory."

Besides the possibility that Reynaud will come to London to help continue the fight, it was reported that Yvon Delbos, former Foreign Minister; Cesar Campinchi, former Minister of the Navy; Leon Blum, Premier of the former Popular Front Government and Edouard Herriot, resigned President of the French Chamber of Deputies, would also join the De Gaulle group.

Pioneer Saanich Resident Passed Away on Sunday

Mrs. Magdalen Brethour, a pioneer resident of North Saanich, passed away on Sunday in Victoria in her ninetieth year. She had been ill only a short time.

Born in Selkirk, Scotland, Mrs. Brethour had been a resident of the North Saanich district for sixty-five years. She was the widow of Julius Brethour, Sidney.

Mrs. Brethour is survived by a foster daughter, four grandchildren and six great-grandchildren.

Funeral services will be conducted by Rev. T. G. Griffiths in Sands Mortuary Chapel tomorrow afternoon at 2 o'clock. Interment will take place in the Brethour private cemetery, Sidney.

EMBASSIES BOMBED

LONDON, June 24 (CP).—A Reuter's News Agency dispatch from Chungking said the British Embassy and Consulate buildings and the French Consulate at Chungking were hit today when Japanese warplanes bombed the provisional Chinese capital. No members of the British or French staffs were injured.

ORDERS SHIPS TO INDO-CHINA

Japanese Showing Interest In French Colony—May Declare Protectorate

TOKIO, June 25 (AP).—Japanese warships were dispatched to Haiphong, French Indo-China port, today to "observe the movements" of vessels suspected of carrying munitions and supplies to China, the Admiralty announced.

The vessels were sent from the China fleet, the Admiralty said, although the size of the force was not stated.

This action was taken by Japan as informed sources said the Tokio Government may attempt to declare a "protectorate" over French and Netherlands territories in the Orient.

Such a move, it was said, probably would follow discussions with Germany and Italy as to the future of such holdings by defeated European powers.

CONCERNED OVER OUTLOOK

Responsible Japanese sources expressed concern at the chance the Far Eastern colonies of France and The Netherlands might pass into the hands of the victors in the war. They argued such a situation would be disadvantageous to Japan.

Authoritative quarters said the French colonial army in Indo-China is composed largely of natives and probably would retreat to the interior if actually attacked.

Further evidence of a new Japanese policy toward British-French possessions in the Far East was seen last night in reported demands for stationing Japanese inspectors in Burma to check the arms traffic and for shutting off Hongkong trade with China.

Women to Make Jam for Soldiers

VANCOUVER, June 24 (CP).—British Columbia women may soon be making jam for the soldiers, according to Red Cross officials here.

Possibility that women of this province may follow the lead of women in Ontario, where 50,000 pounds of jam are being made this week under sponsorship of the Federated Women's Institutes, was seen by F. W. Tuffrey, acting provincial Red Cross commissioner.

"No doubt similar action will be taken here very soon," said Mr. Tuffrey. "We are waiting to hear from the national committee of the Red Cross on conservation and preservation of fruits before we take any steps."

Aid Government

SAINT JOHN, N.B., June 24 (CP).—The Catholic Women's League of Canada today voted $25,000 to the Dominion Government to be used for war work in any form the Government may decide. Announcement was made by Mrs. T. H. Hay, Regina, C.W.L. president, during the league's national convention here.

"This is the first opportunity we, as Catholic women, have had to prove that we truly work for God and Canada," said Mrs. Hay. "In these days when Christianity is at stake, we are expected to do our duty."

B.C. Indian Boy Has Rare Talent

SIS-HU'-LK
(Francis Batiste)

NINETEEN-year old artist, whose work is being shown all this week in a free exhibition at the Windermere Hotel, was born on the Inkameep Reserve, near Oliver, B.C., grandson of a notable old chief who died recently at the age of ninety-two. He early showed unusual talent, and two years ago one of his pictures was acquired by the Royal Drawing Society of England and shown to the King and Queen at Buckingham Palace.

THICK WEATHER GROUNDS PLANE

Emergency Flight of Ontario Pilot Held Up by Bad Flying Conditions

SAULT STE. MARIE, Ont., June 24 (CP).—Bad flying weather is believed to have grounded an airplane flying a girl with a fractured skull from Hawk Junction to Sault Ste. Marie.

W. H. Westaway, pilot at Oba Lake, took off Saturday night with the injured girl, whose name is not known, accompanied by Dr. Padozdy, Hawk Junction. The flight should have been completed in about an hour.

It was reported the girl was injured by a truck at Hawk Junction on Saturday, and she was taken to the Red Cross Hospital there where doctors believed she should be brought to the Sault.

FORM DEFENCE UNIT AT SHAWNIGAN LAKE

SHAWNIGAN LAKE, June 24.—At a special executive meeting of the Malahat Branch of the Canadian Legion, held recently at the home of the president, Lieut.-Col. F. T. Oldham, it was decided to form a voluntary defence unit among veterans in this district. A committee was appointed by the president for the purpose of interviewing all veterans in the area. The committee is as follows: V. E. Zelinsky, Bamberton; D. B. Kier, Mill Bay; C. A. Whittle, Cobble Hill; T. G. Stokes, Bench, and A. I. Dyson, Shawnigan.

DEFENCE ACT CASE CALLED

Trial of Garnet W. Blackburn To Proceed at 10 o'Clock This Morning

Trial of Garnet Wilfred Blackburn on a charge of making statements likely to be prejudicial to the efficient prosecution of the war commenced before Stipendiary Magistrate Henry C. Hall in the city courtroom yesterday and will be continued at 10 o'clock this morning.

Russel C. Twining, who appeared for the accused, submitted, that under Section 39 of Defence of Canada Regulations, the making of statements likely to prejudice the carrying on of war was not an offence.

Claude L. Harrison, prosecutor, replied that Section 39 had been amended. The court ordered the trial to proceed.

GIVES STATEMENTS

A young woman from North Battleford swore that she entered the Gorge Hotel with Blackburn at 2:30 o'clock on afternoon of June 20 and remained in his company until 5:30 o'clock. On entering the building, they heard a B.B.C. broadcast, and he remarked "I hate English accents. I have no use for the Old Country or English people."

Witness stated that he produced a fifty cent piece and made derogatory remarks about the King. He continued that the United States was not in war because Britain had not paid her war debts. He said that Britain thought she was going to have her colonies behind her, but got fooled. Then he hoped that Britain would get kicked about, and that "Hitler would show us how," the witness testified.

WOUND FIVE IN RAIDS ON MALTA

Little Damage Done by Sixty Italian Planes in Attack On Island

CAIRO, June 24 (AP).—Five civilians were wounded in a series of air raids on the British naval base at Malta by a large force of Italian bombers escorted by fighter planes, a Royal Air Force communique reported today.

The communique said:

A large force of enemy bombers escorted by flight fighters raided Malta yesterday. In all, sixty aircraft came over the island, yet very little damage was done and only five civilians were wounded.

"An Italian pilot was rescued from the sea after a parachute descent.

"Italian bomber S79, attempting a reconnaissance over Malta, was intercepted and shot down in flames. The pilot of this plane also was rescued from the sea after parachuting, but the other five crewmen are missing."

TO CRITICIZE BUDGET

OTTAWA, June 24 (CP).—Joe Harris (Conservative, Toronto-Danforth) will be the financial critic for the Conservative Opposition, it was announced tonight, following delivery of the budget by Finance Minister J. L. Ralston.

TONE UP with NEW METHOD "SANITONE"
G8166

SPECIAL
White Spring Salmon, per lb. 18c
Small Spring Salmon Whole or half fish, per lb. 15c
STUART'S MEAT MARKET
1402 DOUGLAS G7138

"Build B.C. Payrolls"
Essential Vitamin D

Pacific Milk was made of particular value to children when it was irradiated for Vitamin D, for bones and teeth can grow up weak, and Vitamin D is essential if they are to grow up strong.
Pacific Milk
Irradiated and Vacuum Packed

CRANBROOK, B.C., June 24 (CP).—A forest fire four miles long, started by lightning last Friday, got out of control today and headed toward a valuable timber stand south of Lumberton.

More than 100 men are fighting the blaze.

The fire was brought under control Sunday, but broke out again early today when fanned by a brisk wind.

Winners!
In any event, Player's "MILD" cigarettes win — and they have the "wetproof" paper which does not stick to the lips.
Player's Please

National Similarities and the Flow of Trade Cement the Friendship of Two Great Neighbouring Nations

Goodwill characterizes the associations and transactions that Canada and the United States have shared with each other for over a hundred years. The only contest that has existed between the two countries is that of friendly industrial competition. Canada and the United States have built up a continental economy and goodwill unique in character and exceedingly wide in commercial scope.

Canada Appreciates Such Neighbourly Trading

The interlocking interests between two bordering nations naturally leads to the promotion of greater trade. Canada's appreciation of the mutual advantages enjoyed therefrom has been tangibly expressed by entering, in recent years, into a reciprocal trade treaty with the United States, which is now in force. With this reciprocal treaty and by many other adjustments and agreements, the Dominion has frankly offered sincere inducements for more trade with her big neighbour to the South.

Canada's Exhibit at World's Fair Continued for Second Year

The Dominion's participation in the World's Fair at New York during 1939 and 1940 is a more recent expression of Canada's goodwill. The display emphasizes the worthiness of Canadian industrial development to United States potential investors and demonstrates the great extent to which the Dominion's raw materials are available to supply the needs of her neighbour. Canada's exhibit also helps to more fully acquaint the people of the United States with our resources and the attractiveness of Canada to tourists.

Three Trade Commissioners Now Located in United States

The growth and importance of trade between Canada and the United States necessitated the appointment of Trade Commissioners in central and west coast locations. So early in this year Mr. W. J. Riddiford became Trade Commissioner in Chicago, while Mr. B. C. Butler assumed a similar post in Los Angeles. Canada now has three Trade Commissioners in the United States, the first being in New York where Mr. D. S. Cole is in charge. These Commissioners play a very important part in promoting and maintaining goodwill. Their mission is to bring importer and exporter together so that friendly, honourable trade transactions may ensue.

Under the direction of the Department of Trade and Commerce the goodwill of the Canadian people has been faithfully extended not only to the United States but to many other foreign countries and to the nations of the British Empire. The Trade Commissioners stationed by the Department in strategic commercial centres throughout the world are not only engaged in the furtherance of Canada's trade but, in addition, may well be named Canada's Goodwill Commissioners.

The Department of Trade and Commerce, Ottawa, due to its active association with export trade, can render instant and helpful service to all who are connected with or interested in exporting Canadian products. Write for information and assistance.

DEPARTMENT OF TRADE AND COMMERCE
HON. JAMES A. MacKINNON, M.P., Minister.
J. G. PARMELEE, Deputy Minister.

All Canadians Will Contribute to War Through New Taxes

Continued from Page 1

parts, and pay a 10 per cent tax on all goods imported from non-Empire countries in addition to existing customs duties.

BEARS UPON ALL CLASSES

"The proposals are an attempt to meet the crisis in terms of taxation," said the Minister. "They bear upon all classes in the community.

"If the taxation provisions are the most drastic that have ever been imposed upon this country, they are certainly no more drastic than the present hour and the present need demand. The future may well demand still more."

Colonel Ralston let the figures speak for themselves in unfolding the magnitude of Canada's war effort and its cost, but drew applause when he challenged possible critics to speculate on the value of their goods and money if the German aggression were not stopped.

"I will not dishonor the word sacrifice by applying it to anything except the gift of life itself," he said.

"But, knowing the Canadian people, I am confident that they will shirk from no contribution to insure to the soldiers and sailors and airmen of Britain and Canada all the machines and equipment which can be produced or procured."

Canadians were at their best in days of trial. A farmer had offered all the proceeds of a 400-acre wheat crop, a veteran of 1914, living on a small pension sent all he had to give a collection of gold coins. These voluntary contributions were typical of the spirit of Canadians.

"WILL NOT FAIL"

"Britain is giving her blood, her treasure, her all," said Colonel Ralston. "We proudly share her courage, her sacrifice and her unshakeable resolution. Britain will not fail. Freedom will not perish and Canada will fail neither the Commonwealth nor the cause."

The huge deficit anticipated for the fiscal year 1940-41 follows upon a deficit of $118,000,000 for the last fiscal year, reported by Colonel Ralston.

Based on present taxes he estimated revenue for 1940-41 at $650,000,000. While the new taxes would probably yield $280,100,000 in a full year's operations, the yield for the remainder of the present fiscal year to March 31, 1941, was placed at $110,500,000.

Thus a total revenue of $760,000,000 was in prospect. Against this expenditure, allowing $700,000,000 for war purposes and $448,000,000 for other purposes as previously estimated would total $1,148,000,000.

Further war commitments in sight already, however, would run to between $150,000,000 and $200,000,000, and that would not be all.

"This means," he said, "that in spite of the very heavy increase in taxes which I have proposed, it is not safe to count on an over-all deficit of less than from $550,000,000 to $600,000,000. This will be a staggering deficit, larger, indeed than our total governmental expenditures during the depression years."

The sums to be raised by new taxes, however, were evidence of a serious attempt to follow the "pay as you go policy."

REVENUE IS HIGHER

Revenues in the last fiscal year turned out better than anticipated last September and amounted to $562,000,000 against $516,000,000 anticipated.

Expenditures totaled $681,000,000. As war expenditures amounted to $118,000,000 the budget, except for that item, might have been balanced.

Following is an unofficial summary of the tax changes:

A—Taxes designed to conserve exchange:

(1) War exchange tax: A tax of ten per cent on all imports (on value for duty) except under British preferential tariff; Wartime Prices and Trade Board to safeguard against unjustified price increase.

(2) Automobiles: New schedule of taxes as follows: On value up to $700, 10 per cent; on value between $700 and $900, 20 per cent; on value between $900 and $1,200, 40 per cent, on value in excess of $1,200, 80 per cent. The tax applies to new cars.

WARTIME PROFITS

B—Tax on wartime profits:

Excess profits tax: Option (a), i.e., graduated tax on basis of capital employed withdrawn. All must pay under option (b) which applies to profits in excess of profits in standard or base period. The rate of tax on excess profits is increased from 50 per cent to 75 per cent.

A minimum tax is provided for. For companies the combined corporation income tax and excess profits tax shall not be less than 30 per cent of income. For unincorporated businesses the minimum tax is 12 per cent.

A board of referees to assist in administration of tax is provided for. Special provisions made for adjusting standard profits in the case of new and depressed businesses and in case of gold and oil producers.

Exemption for small business where profits do not exceed $5,000. Proprietorships and partnerships allowed deductions for salaries up to $5,000 for each proprietor or partner.

PRIMARILY FOR REVENUE

C—Taxes designed primarily to secure revenue:

1. Direct taxes:

(a) Personal income tax; very substantial increases in schedule rates. Exemptions lowered from $2,000 for married persons and $1,000 for single persons to $1,500 and $750, respectively. No change in $400 allowance for dependents. Definition of income clarified and extended to make taxable the income of life annuitants. The $1,200 exemption for Dominion Government and like annuities withdrawn in the case of war contracts.

Provision that Treasury Board may rule certain transactions to be specious and undertaken for tax avoidance purposes, and that taxpayer may be assessed without regard to such transactions. Numerous other amendments for purposes of clarifying certain provisions and improving the administration of the act.

(b) National defence tax. New flat-rate tax levied on all incomes over stated minima. Rate is 2 per cent on total income if income exceeds $600 a year in case of single persons and $1,200 if married. Rate is 3 per cent on single persons receiving more than $1,200. Allowance against tax for each dependent is 2 per cent of $600.

Tax deducted as source from earnings, dividends and from interest in case of corporate bonds registered as to interest. Deductions from earnings commence July 1, and from dividends and interest immediately.

SUMPTUARY TAXES

2. Sumptuary taxes or taxes on specific commodities:

(a) Smokers' supplies: Cigarettes, rate increased from $5 to $6 per 1,000. Manufactured tobacco rate increased from twenty-five cents to thirty-five cents a pound. Cigarette papers and tubes, rate increased from two cents to five cents per 100. Raw leaf tobacco, a new tax of ten cents a pound. Cigars, rates under Special War Revenue Act are doubled. Matches, rates increased by one-third.

(b) Phonographs, cameras, radios and radio tubes, new tax of 10 per cent.

(c) Carbonic acid gas used in soft drinks, rate increased from two cents a pound to five cents a pound.

(d) Tires and tubes, rates previously two cents and three cents a pound, respectively, increased to five cents a pound.

OTHER TAX CHANGES

D—Tax changes made for administrative reasons:

(1) Imported malt syrup, increased from twenty-one cents a pound to twenty-four cents a pound.

(2) Furs, dressed or dyed, increased from 8 per cent to 12 per cent.

(3) Sales tax exemption to home canners limited to 10,000 cans of one pound each and to farmer florists to $500 of sales of flowers.

3. Tariff changes:

Tariff amendments are confined almost exclusively to technical changes intended to facilitate customs administration or to remove inequities resulting from, or aggravated by, the war. Most of these implement recommendations made by the Tariff Board. The additional duties of five, seven and a half or ten cents a pound imposed on tea last September are being readjusted so that less tea will be dutiable at the lowest rate of five cents a pound, and more at the rates of seven and a half cents and ten cents a pound.

PARTIAL TEXT OF SPEECH

A partial text of Finance Minister Ralston's budget speech, delivered in the House of Commons today, follows:

I rise to my allotted task today with a sense of heavy responsibility. This budget is being delivered at the most critical hour in history. The Hun is hammering at the gate. Backed by almost incredible weight of mechanized power, he has operated with cold-blooded ruthlessness. . . .

We know now only too well that we are paying the price of long years of wishful thinking. There is no doubt that all of us in the democratic countries, governments and peoples alike, have been blinded to the stark potentialities of force and evil.

Fortunately, at last, I believe, our eyes are opened and we see clearly. And if we do, it is not too late. For no one and no event can shake my conviction that in the long run truth must triumph over falsehood, good over evil, justice over might.

Obviously, the message which I must bring today cannot be a pleasant one. I come to you to collect part of the price to which I have referred. Nor can I be dogmatic or definitive in the proposals I make. We live from day to day—indeed, from hour to hour—and our plans must be subject to change in the light of new circumstances. . . .

OPINIONS MAY DIFFER

There will, I am sure, be those who will think that I have not gone far enough, and probably those who will contend that I have gone too far. Still others will differ with me on details of specific measures.

All that I can say is that I have spared no pains to ascertain the relevant facts, to weigh the merits of various measures and proposals, and to reach conclusions in the light of the supreme emergency which faces us today.

(Here Mr. Ralston reviewed the general situation since the first war budget of last September.)

One feature of our economic activity since the outbreak of war, which is of special concern and deserves special mention here, is the great increase in our imports. Most of these increased imports have had to come from countries outside the British Empire. . . .

In normal times we are able to use all excess receipts from our trade with one country to meet any deficits in our trade with another. At this time, however, when Britain has such vital need of gold and United States dollars to purchase planes and other war equipment, we cannot expect her to settle all her trade balance with us in gold or foreign exchange.

TRADE WITH BRITAIN

Since the United Kingdom could not supply us with goods to pay for all her purchases here, and since, as I have just explained, the sterling with which she was able to pay for these purchases could not be converted into dollars in the normal way, other measures were necessary. The Canadian Government undertook to accept and use this sterling in buying Canadian securities from Britain and thus to provide her with Canadian dollars with which to pay for purchases of Canadian goods.

While such purchases of Canadian securities held in London will, of course, strengthen our financial position on international account, nevertheless two immediate problems face us.

In the first place, our domestic market must absorb new securities to a corresponding amount. In the second place, the fact that the surplus sterling arising from our trade with Britain cannot be converted into United States dollars and must be used up by repatriation of securities means that our increased sales to Britain do not help us, as they would in normal times, to pay for the heavy imports of which I have spoken from non-Empire countries.

OTHER SOURCES NEEDED

The result is that we must find from some other source the United States dollars needed to pay for the greater part of our imports from that country. . . .

More recently, and despite the utmost care in selecting as far as possible Canadian sources of supply, the Government's war orders have contributed directly and indirectly to this increase in imports from hard currency countries.

It is apparent that already there has developed, between consumers and private business on the one hand and the Government and firms supplying Government orders on the other, an active competition for foreign exchange with which to purchase imports. The problem of policy thus posed is not one of maintaining an exchange rate. The powers of the Foreign Exchange Control Board are quite adequate to do that.

The problem is to ensure that, in handling the supply of foreign exchange which may be from time to time available, war requirements shall take priority over other requirements, and that to some degree also the requirements of industries which are exporting goods and therefore assisting us to acquire foreign exchange, shall take priority over the requirements of domestic trade.

EXCEEDED EXPECTATIONS

At the time of the September, 1939, budget, it was estimated that the total revenues for the fiscal year 1939-40 would be $516,000,000, including $21,000,000 to be derived from new and increased taxes. Because business expanded more rapidly than was anticipated, the yield of both our old and new taxes has exceeded our expectations.

It is now estimated that when our books for the year are closed, our total revenue will amount to $562,000,000. (This includes, it is true, a bookkeeping item of $20,000,000 of credits to non-active accounts for which offsetting or contra items appear on the expenditure side of the statement.) The figure which I have given for total revenues represents an increase of nearly $47,000,000 over the previous all-time record revenue which was received during the fiscal year 1937-38.

Dealing particularly with revenue from taxes, let me say that of the September 1939, tax increases, only the luxury taxes were effective in the past fiscal year. Actual collections under the increased rates of the personal and corporation income taxes would not be made until the present fiscal year. The same is true of the excess profits tax. Nevertheless, tax revenues for the fiscal year 1939-40 are estimated to have been $468,000,000, as compared with $436,000,000 in the previous fiscal year.

In the September 1939, budget, total expenditures for the year would, it was estimated, aggregate approximately $651,000,000, not including the two items of capitalized defence expenditures and further losses in the marketing of wheat.

ESTIMATED EXPENDITURE

Our total expenditures for last year are now estimated at $681,000,000. This includes all our defence expenditures and in addition a further $27,000,000 incurred in wheat marketing. Once the war had begun, it seemed that conservative accounting could no longer justify the capitalization of defence expenditures as provided for in last year's estimates, and all such items have been charged to war expenditures.

Furthermore, while at the close of the fiscal year there still remained unsold a small amount of wheat of the 1938 crop, it was clear that the losses of the Canadian Wheat Board in respect of the marketing of that crop would amount to at least $32,000,000. Therefore, an advance of this amount was made to the board, and this enabled the board to pay off guaranteed bank advances to that amount in respect of 1938 wheat.

As provision had already been made in the accounts of the year 1938-39 for setting up a reserve of $25,000,000 in respect of possible losses in marketing this wheat, the difference between this sum and the advance of $52,000,000 made to the board, namely, $27,000,000, has, as already indicated, been included in the 1939-40 expenditures.

When we add to our estimated expenditure of $651,000,000, these two items of $27,000,000 of capitalized defence expenditures and $27,000,000 more for wheat losses, you will note that if we had spent what we estimated the total expenditure would have been $706,000,000. It will be seen, therefore, that since our actual aggregate expenditures were only $681,000,000, we have done considerably better than was expected last September.

FIGURES BROKEN DOWN

The figures of $681,000,000 which I have given as representing our aggregate expenditures for the year, may be broken down by main categories of expenditure as follows (using round numbers):

Ordinary expenditures, $398,000,000.
Capital expenditures, $7,000,000.
Losses, on and non-active advances to Government-owned enterprises, $42,000,000.
War expenditures, $118,000,000.
Other special expenditures, including unemployment relief and wheat losses, $89,000,000.
Ooher charges, $26,000,000.

In the above item of "other special expenditures," the amount for unemployment relief, relief works and Western drought area relief totaled $62,000,000, as compared with $47,000,000 during the preceding year. This includes a net expenditures of $7,500,000 under the Prairie Farm Assistance Act.

Under "Government-owned enterprises," the main item of expenditure was the net income deficit of the Canadian National Railway, which amounted to slightly over $40,000,000, as compared with $54,000,000 for the preceding year.

The net result of the year's receipts and outgoings is that, because our revenues were about $46,000,000 greater and our expenditures about $24,000,000 smaller than were anticipated, our over-all deficit for the year will be about $70,000,000 less than was expected. However, the actual deficit will approximate $118,000,000, as compared with $51,000,000 in 1938-39.

NET DOMINION DEBT

As a result of the over-all deficit of $118,000,000, the net debt of the Dominion rose to approximately $3,270,980,000 as at March 31, 1940. Gross liabilities at that date are estimated at $4,028,573,000. On the other side of the balance sheet, offsetting these liabilities in part, the Dominion had active assets, including cash on hand, sinking funds and active loans and investments, amounting to $757,593,000.

At the close of the fiscal year there was outstanding unmatured direct funded debt (including Treasury bills) amounting to $3,695,685,000, of which $67,196,000 were held in sinking funds against certain issues payable in London. Bonds and debenture stocks bearing the guarantee of the Dominion and outstanding in the hands of the public aggregated $1,084,479,000 as at March 31, 1940. These guaranteed securities were decreased by $987,000 during the year. There are also outstanding certain other contingent liabilities arising out of guarantees given under relief acts and various other statutes. These are fully set out in the White Paper which is being placed on Hansard.

NON-WAR ACTIVITIES

On the expenditure side, the estimates already tabled provide for a total expenditure on non-war activities of government of $448,000,000. As you know, these estimates present a combination of the ordinary main estimates, the supplementary estimates and the special supplementary estimates which have been presented to the House in recent years. My hope is that it will not be necessary to ask Parliament for any supplementary estimates for peacetime services of government, unless this Parliament approves new undertakings not contemplated when our estimates were prepared. . . .

If you will compare the figure I have given with the corresponding total of the estimates expenditures for the preceding fiscal year, you will find a reduction of over $77,000,000. That very large reduction reflects not only improvements in the operations of the national railways and in the relief situation, but it is also the result of a good deal of painstaking examination and re-examination in all Government departments in order to obtain the maximum economies in our departmental activities as well as to reduce or eliminate services which however justifiable in peacetime ought not to be regarded as absolutely vital in wartime.

UNQUESTIONED PRIORITY

Our war effort has unquestioned priority. . . .

And it ought almost to go without saying that to provide the enormous sums which must be spent by the Dominion this year for defence, the ordinary expenditures of governments—all governments—in Canada must be decreased if they are not to restrict the amount that can be devoted to the driving task of defeating Nazism. . . .

The chief difficulty is the fact that usually so small a proportion of these expenditures is controllable and there is the further fact that significant reductions in these controllable expenditures involve throwing out of work large numbers of employees, many of them of long service and some without superannuation privileges of any kind.

To give an example, the expenditures under our main estimates last year amounted roughly to $400,000,000. Of this amount $260,000,000 represented what were regarded as absolutely uncontrollable expenditures and by that I mean war pensions, old age pensions, subsidies to provinces, interest on funded debt, etc. This left only $140,000,000 out of which savings might be made and of this amount $80,000,000 was for salaries and wages. So that, apart from discharging Government employees, there was only the sum of $60,000,000 covered by those main estimates which might be subjected to reductions.

IN WAR ACTIVITIES

Fortunately, the development of the war programme has made, and will increasingly make, possible the absorption of such persons in war activities. . . .

With that interjection on economies I return to my forecast. To our estimated expenditure for normal purposes of $448,000,000 must be added whatever will have to be spent during the year for war purposes. Parliament has already approved a war appropriation amounting to the sum of $700,000,000, more than four times what was spent in the corresponding fiscal year of the last war.

Combining these two figures gives us a total of $1,148,000,000. But even this huge sum may not, and almost certainly will not, represent the total of our expenditures for the current fiscal year. . . .

Since the War Appropriation Act was passed with its grant of $700,000,000 for war purposes, we have made heavy additional commitments and these are constantly having to be added to. . . .

ESTIMATE OF DEFICIT

Our ordinary expenditures and the amount already authorized by Parliament for war purposes total, as I have said, $1,148,000,000. We are faced, therefore, with a probable deficit, on the basis of our present tax structure, of at least $498,000,000, plus an indeterminate amount which may easily bring that deficit up to $700,000,000. Consequently, it is necessary to answer boldly and realistically two questions:

First, what part of this probable deficit is to be met by taxation, and what part by borrowing? . . .

The second question which has to be answered is: How can the budgetary policy of the Government help to conserve foreign exchange? . . .

To answer the second question first:

I now outline the fiscal measures for promoting the conservation of foreign exchange. There will be two measures submitted with that definite purpose in view.

First, it is proposed that a war exchange tax of 10 per cent shall be imposed on the value for duty purposes of all imports, free and dutiable, from non-Empire countries. The tax will be subject to drawback for export as in the case of customs duties. . . .

ESTIMATE OF REVENUE

Though the purpose of this tax is primarily to conserve exchange, it is estimated that it will be productive of considerable revenue. The estimate is that in the first full year of operation it will yield $65,000,000, of which $50,000,000 will be collected in the present fiscal year.

As this is intended as an exchange tax and not a protective duty, power will be taken to prevent unjustified increases in prices as a result of this tax. The policing of price increases will be under the Wartime Prices and Trade Board, and any attempt to take advantage of the tax to increase prices, other than to the extent justified by an increase resulting from the tax, in the cost of raw materials or parts entering into the product, can be dealt with by appropriate measures applicable to the industry or the individual as the case may be. It would merely add to the post-war problems of adjustment if industry made plans for permanent production in Canada on the assumption that this special exchange tax would be permanent.

TAX ON AUTO SALES

The other exchange measure relates to automobiles, both imported and domestic. It is proposed that, in place of the present small excise tax on automobiles of 5 per cent on the value in excess of $650, there be substituted a heavier tax on new passenger automobiles, steeply graded so as to be, it is expected, virtually prohibitive of the purchase of higher-priced cars.

It is this class of automobile which accounts for the major part of our imports of finished cars, and in so far as they are produced in Canada, they require the importation of parts and materials in higher proportion than the lower-priced cars. This tax will effectively help to prevent the drain on our foreign exchange which these imports cause.

The proposed rates of excise tax to be imposed on the manufacturers' price of Canadian-made automobiles and on the duty-paid price of imported automobiles are as follows:

On the value up to $700, 10 per cent; on the excess over $700 and up to $900, 20 per cent; on the excess over $900 and up to $1,200, 40 per cent; on the excess over $1,200, 80 per cent.

NEW AND UNUSED CARS

This tax, which is on sales by manufacturers and importers, will extend to cover also sales by dealers of new and unused cars now in dealers' hands.

It can hardly be argued that there is any undue sacrifice imposed on the Canadian citizen in asking him to postpone the purchase of higher-priced cars for the duration of the war.

But the tax is not limited to higher-priced cars; it falls, in a decreasing scale, on lower-priced cars most of which are made in Canada, but have a certain percentage of imported content. Productive capacity in Canada, and I believe also in the United States, will be more and more taken up with work on war equipment. Our production of automobiles will necessarily therefore be restricted if war works are to have priority.

While not at the moment cutting off all production of passenger cars this tax will, it is believed, restrain the demand and tend to keep it in balance with lower production without causing the increase in price which might result from curtailed productive capacity and unrestrained demand. It is expected that any surplus of labor either in manufacturing establishments or in garages occasioned by this tax will be absorbed by war needs for the production and servicing of mechanical transport and other equipment.

GOLD PRODUCTION

I should add here that there is one important way in which our supplies of foreign exchange may be increased. Canada is fortunate in the strength and extent of her

Continued on Page 11, Column 4

PILES
With a record of 50 years as a most satisfactory treatment for piles or hemorrhoids, you can positively depend on
Dr. Chase's Ointment

City & District

Radio Taken—Norman Le Gallais, Scott Apartments, reported to police yesterday that a battery radio set had been stolen from his car.

Watch Taken—A. Dixon, 1028 Summit Avenue, reported to police during the week-end that a gold wrist watch, a gold ring and cuff links had been stolen from his home.

Traffic Cases—Seven motorists were each fined $2.50 in the city police court for various infractions of parking regulations yesterday. Another paid a fine of $10 for exceeding the speed limit.

Short Term—On two charges of stealing money from Blue Line bus fare boxes, David W. Lawrence was sentenced to serve ten days in jail by Magistrate Henry C. Hall in the city police court yesterday.

Club Entered—A burglar who gained entry to the Veterans of France premises early Sunday morning by smashing the glass in a rear door broke open and looted an automatic amusement machine.

Electrical Dealers—A luncheon meeting of the electrical dealers' group of the retail merchants' section of the Chamber of Commerce will be held in Terry's dining-room today at 12.10 p.m.

Junior Chamber—Directors of the Junior Chamber of Commerce will meet in the committee room at 3:30 p.m. on Friday, and the regular meeting of the chamber will be held on Tuesday, July 2, at 8 p.m.

Is Remanded—Wilfred L. Campbell appeared in the city police court on a charge of indecent assault on April 2, and was remanded until this morning. The accused was apprehended at Beacon Hill Park on Sunday by Constable George Clayards.

Won Awards—Eight first places and two seconds were won by W. L. Sea in the vegetable-growing section of the annual Summer flower show of the Victoria Horticultural Society, which was held at the Willows.

School Damaged—Persons who entered Central Junior High School through a window during the week-end threw paper and chalk on the floors, overturned furniture and smeared ink on the walls of several rooms.

Cars Damaged—Automobiles driven by Ronald D. R. Hicks, 1070 Richmond Road, and Charles W. Cochrane, Balmoral Hotel, sustained considerable damage at 9:45 o'clock Sunday night when they collided at Cook Street and Fairfield Road.

Both Fined—Two motorists involved in a collision at Linden Avenue and Fairfield Road on June 12 were fined $25 and $20, respectively, when they appeared yesterday in the city police court. Evidence of dangerous driving was given by Constable Brook Douglass.

Court Vacation—Supreme Court chambers will be held in the Courthouse at 10.30 o'clock on Thursday mornings during the long vacation through July and August. During the first week of the vacation, Supreme Court chambers will be held on Saturday, July 6.

Tour Party Here—The Cartan Grand Western Circle tour party from Chicago and the Middle-West, forty-six in number, spent the day sight-seeing in the city yesterday. Registered at the Empress Hotel, the party left on the midnight boat for Vancouver.

Will Meet Tonight—The monthly meeting of the Victoria Branch of the British-Israel World Federation for special prayers for the Motherland, and the fighting forces on land, sea and air will be held tonight in the Y.M.C.A. hall at 8 o'clock. All are welcome.

Annual Picnic—The Salvation Army Citadel Sunday School picnic will be held on Monday, July 1, at Goldstream Flats. Buses will leave the Broad Street citadel at 8.30 and 10 a.m., and reservations for adults may be made through the teachers. Hot water will be provided.

Wage Increases—R. Foulis and Miss F. M. Caselton, of the City Hall staff; F. Hubbard, at the Aged and Infirm Men's Home, and R. Winter, fire department electrician, were granted wage increases by the City Council on recommendation of the special wage committee, headed by Alderman Edward Williams.

Not Retaliating—Canada has imposed no passport restrictions against United States visitors coming to this land, and erroneous impressions to that effect will be counteracted by special radio broadcasts in the next few days, the Provincial Travel Bureau announced yesterday. Broadcasts over Seattle and other stations have been arranged, it was stated.

Pipe Band Concert—Under the direction of Pipe-Major J. R. Marrs, the band of the 1st Battalion, the Canadian Scottish Regiment, treated a large crowd Sunday in Beacon Hill Park to a varied and rousing programme of Scottish and military airs. The onlookers applauded loudly as the band marched up and down in front of the Burns Memorial as they played.

Egg Prices Advance—A one-cent advance on all grades of eggs was announced last night by William Hagger, Dominion egg inspector. Effective today, the new prices are as follows: To producer, grade "A" large, 17 cents; grade "A" medium, 14 cents and grade "A" pullet, 12 cents. Wholesale to city retailer, grade "A" large, 21 cents; grade "A" medium, 18 cents, and grade "A" pullet, 16 cents.

Not Performing—Warren W. Martin, head of the tourist trade group of the Chamber of Commerce committee which sponsors the Victoria Girls' Drill Team, announced last night that the unit would not participate in the Kinsmen Club outdoor show at the Royal Athletic Park on Saturday evening. Mr. Martin explained that many of the girls were on holiday and it would not be possible to present a complete unit.

Grass Fires—Two grass and bush fires were put out by the Saanich Fire Department yesterday. The first broke out at 9:30 a.m. and destroyed approximately two and one-half acres of grass and bush at the corner of Cedar Hill Road and Lang Street. At 8.30 p.m. the department was called to a grass fire near the Cedar Hill golf course. About an acre of ground was burned over, but no damage resulted from either blaze.

En Route East—Hon. G. S. Wismer, K.C., left Vancouver for the East on Sunday, and will be followed today by Hon. Dr. G. M. Weir, with Dr. G. F. Davidson. The two Cabinet ministers will represent the British Columbia Government at a national conference on war refugee problems, called at Ottawa for Thursday. Dr. Davidson, director of social welfare for the Province, will act in a consultant capacity at the conference, called by Hon. T. A. Crerar.

To Join Staff—Howard O. McMahon, Victoria, will join the staff of the rayon department, E. I. du Pont de Nemours & Company, after receiving his Ph.D. degree from Massachusetts Institute of Technology. It was announced by the company. He has been assigned to the receiving plant in Buffalo, N.Y. Mr. McMahon was graduated from the University of British Columbia, where he won four years of teaching fellowships before entering M.I.T. While at the University of British Columbia he was manager of the Year Book and participated in tennis and Rugby.

Announcements

Superfluous hair, moles, birth marks, etc., removed by Electrolysis. Miss Hanman, specialist, London, England, over twenty-five years practical experience. Recommended by the medical profession, positive cure guaranteed, call for booklet. Phone G 7642, 503 Scollard Building.

See Government House Grounds and Girl Guide and Brownie Rally, Wednesday, June 26, at 3 p.m. Salute taken by His Honor the Lieutenant-Governor.

Wedding Stationery—Invitations Announcements, At Home and Reception Cards, etc. For correct styles and quality materials see The Colonist Printing Department.

Dr. H. R. Turner, dentist, late of Wetaskiwin, Alta. Now located at 207 Bank of Toronto Bldg. E 2015.

The Old Charming Inn, formerly Oak Bay Hotel. Comfortable rooms; excellent meals. G 0267.

Garden Party, Hard-of-Hearing Club, July 10, 930 Moss Street, through courtesy of Miss Spencer.

Hearken! A stitched hat is "tops" when designed and made to order by Bessie More, 617 Fort. Upstairs.

Reducing Cream for hips, arms, legs and chins. La France Beauty Salon, 727 Yates Street.

Paisley Cleaners and Dyers. We call and deliver. G 3724.

Free—Colonist Song Sheets, Advertising Department.

GENERAL ELECTRIC REFRIGERATOR
MADE IN CANADA
The New, Selective Air Conditions keep food longer, fresher!
You save and keep saving with the 1940 G-E Refrigerator. Every day the savings mount up. Come in and see the new models . . . the new features that bring new convenience, protection and thrift. Easy budget terms. YD-540
Fletcher Bros.
1130 DOUGLAS STREET (VICTORIA) LTD.

SPRATT'S
WE CAN STILL SUPPLY DOG BISCUITS, BIRD AND PET FOODS, ETC.
SPRATT'S BRUSHES, COMBS, LEADS, REMEDIES, ETC.
Call and See Our Fine Fruit, Grocery and Vegetable Depts.
We Retail and Deliver Daily
SCOTT & PEDEN, LTD.
G 7181 Corner Store and Cormorant Streets Opposite E. & N. Depot

Low Sample Bus Fares
Via Pacific Greyhound

Return From Victoria:			
Calgary	$32.80	San Francisco	$26.35
Winnipeg	$51.50	Los Angeles	$36.10
Toronto	$73.55	Chicago	$62.15
Montreal	$85.90	New York	$76.30

(Canadian Funds)—Subject to Change Without Notice
LET US HELP YOU PLAN YOUR VACATION TRIP
GRAY LINE TRAVEL BUREAU
756 YATES STREET PHONE EMPIRE 3833

For Fire and Automobile Insurance, Rentals and Real Estate, Consult
ELSIE B. RICHARDS
Suite 7, Metropolitan Building, Opposite Postoffice
PHONE EMPIRE 7722

LINOLEUM
New Patterns Now on Display
Felt Base Floorcloth, sq. yard 39c
English Cork Base Printed, sq. yd. 79c
Dominion Heavy Printed, sq. yd. 98c
Jaspe Inlaid Linoleum, sq. yd. $1.19
Marble Inlaid Linoleum, sq. yd. $1.39
Heavy Moulded Inlaid Linoleum, square yard $1.59
Champion's, Ltd.
717 FORT STREET

MALAHAT GREEN SLABWOOD
15 INCH LENGTHS Per Cord $3.75
J. E. PAINTER & SONS
617 CORMORANT ST. PHONE G 3541

SHOE FITTING
Good Shoes Poorly Fitted Are Worthless
Quality Shoes Fitted by Experts Are Priceless
The Best That Canada Produces From $6.50 Up
W. H. GOLBY SHOES
743 FORT STREET, E 3851

SPECIAL! FRESH FRYING CHICKENS
35c Each 3 for $1.00
B.C. MEAT MARKET
632 YATES ST. G 4931

CONFIRM CONVICTION OF EARL BROWDER

NEW YORK, June 24 (AP.)—The United States Circuit Court of Appeals today affirmed the conviction of Earl Russel Browder, general secretary of the Communist party in the United States, of willfully using a passport obtained by false pretences.

Browder was sentenced to four years' imprisonment and fined $2,500 upon conviction by a Federal jury last January 22.

WAKE UP YOUR LIVER BILE—
And You'll Jump Out of Bed in the Morning Rarin' to Go
The liver should pour out two pounds of liquid bile into your bowels daily. If this bile is not flowing freely, your food doesn't digest. It just decays in the bowels. Gas bloats up your stomach. You get constipated. Harmful poisons go into the body, and you feel sour, sunk and the world looks punk.
A mere bowel movement doesn't always get at the cause. You need something that works on the liver as well. It takes those good, old Carter's Little Liver Pills to get these two pounds of bile flowing freely and make you feel "up and up". Harmless and gentle, they make the bile flow freely. They do the work of calomel but have no calomel or mercury in them. Ask for Carter's Little Liver Pills by name! Stubbornly refuse anything else. 25c.

Women's Organizations and Activities

Business Women's Club Chooses New Officers

Mrs. Kate Farquharson Succeeds Mrs. C. Lord As President of Club—Miss Jane Clague Announced Winner of Bay Wigley Scholarship

Mrs. Kate Farquharson was elected president of the Victoria Business and Professional Women's Club at the annual meeting last night in the clubrooms, Union Building. She succeeds Mrs. C. Lord, who presided during the business session during which the annual reports were read.

Other officers chosen are as follows: First vice-president, Mrs. I. M. Abbott; second vice-president, Miss Edith Parsell; treasurer, Miss M. Thompsett; corresponding secretary, Miss Bessie Crowther and recording secretary, Miss Lilian Parfitt. Directors elected are Miss Helen Cruickshank, Miss Winifred Ellis, Miss Kate Brown, Mrs. Mary Lamport and Miss Jessie Smith.

WINS SCHOLARSHIP

According to the report read by Miss Mabel Cameron, convener of the Bay Wigley Scholarship committee, the scholarship this year has been awarded to Miss Jane Clague, 1228 Oscar Street, a seventeen-year-old student of Victoria High School, who has matriculated and will now take up a business course. The scholarship, awarded annually to a student who wishes to have a business career, is given in memory of the late Miss Bay Wigley, a loved member of the club.

Miss Edith Parsell, the treasurer reported that the year's receipts amounted to $1,214.68, and the expenditures, $1,131.60. One of the club's chief activities of a public nature was the decorated tables display held at the Empress Hotel in co-operation with the Junior W.A. of the Jubilee Hospital. By means of various entertainments and a rummage sale, a considerable sum was added to the funds.

Miss Parfitt read the secretary's report, which showed a successful year in spite of difficult times. International and National Nights had been outstanding celebrations in the club life and dinner meetings with guest speakers at each, together with inter-club social activities were noted. Red Cross work had been carried on under the direction of Miss M. Macrae. Sports equipment had been given to the soldiers at Fort Macaulay.

AMBULANCE GIVEN

In her address, Mrs. Lord, the retiring president, thanked the members for their co-operation and referred briefly to the year's activities. Miss Margaret Clay, president of the Canadian Federation of Business and Professional Women's Clubs, and a former president of the local group, gave a short talk about her recent visit to Eastern Canada, mentioning her visits to the various clubs across the Dominion. It was gratifying that the combined clubs of Canada had been able to purchase a motor ambulance at the cost of $1,750 as their contribution to the war. The ambulance will be inscribed with the name of the Canadian Federation of Business and Professional Women's Clubs.

Mrs. Farquharson convener of the committee on legislation gave a summary of legislation which was of particular interest to women passed at the 1939 session of the British Columbia Legislature. On behalf of the club members, Mrs. Madge Hall presented Mrs. Lord with a fragrant corsage bouquet of gardenias.

Winners of the contest conducted by the club were announced as being Mrs. Beaumont, Mrs. Victor Bartholomew and Mrs. I. M. Abbott.

AT RECENT WEDDING

Miss Mary Sparrowhawk whose marriage to Mr. G. Galey took place on Friday evening, was attended as bridesmaid by her sister Miss Kate Sparrowhawk, wearing a powder blue frock and navy blue hat. Mr. Alfred Francis was best man and Mr. Les Wheeldon was the usher. Seventy-five guests attended the reception at the home of the bride's parents, where Mrs. Sparrowhawk and Mrs. Galey assisted in receiving. Rev. Mackie Niven proposed the toast to the bride.

Women Take Part in Wartime Training

—Photo by Staff Photographer.

Members of the Women's Service Club March Past Mrs. Norman Kennedy, Provincial Controller, Who Takes the Salute at the Field Day Held on Sunday in the Sports Grounds of the Royal Canadian Naval Barracks. Standing Beside Mrs. Kennedy Is Mrs. Alan Morkill, Assistant Controller.

Extending Dormitories at Three Services Canteen

Entire Upper Floor Above Existing Canteen Taken Over to Add Further Fifty Beds—Women's Auxiliary Is Well Pleased With Work

At a special meeting of the Women's Auxiliary of the Salvation Army's Three Services canteen yesterday morning, it was decided to extend the dormitory accommodation by fifty beds.

The decision was made as the direct result of the popularity with the naval services of the existing dormitory privileges. The eight beds have been constantly in use, and frequently applicants have been turned away because there was no room for them. So a special meeting was called yesterday morning, and quickly concurred with the plan.

For the purpose of extension, the complete upper floor above the present canteen has been taken over, and work has already commenced. The entire floor is to be repapered, kalsomined and painted. Three of the largest rooms will be required for the fifty additional beds. One of the other rooms will be fitted up as a study-room for those who are taking Legion classes, the auxiliary having been advised that this would be welcomed by many of those who cannot find the necessary quiet in barracks.

Most of the furnishings are already in sight, and it is expected that the only thing for which an appeal will be made to the public will be bath towels. The suggestion was made at yesterday's meeting that these might be supplied via a "shower" when donors would take their own gifts, and at the same time have an opportunity to see the completed building. Alterations to the top floor include installation of three shower baths and other up-to-date plumbing fittings.

Miss Violet Wilson, president of the auxiliary, presided at yesterday's meeting. Reports made showed that during the first month that the canteen was open more than 5,000 soldiers, sailors and airmen made use of it, and it was increasingly popular with the men of all three services. The dormitory privileges have been particularly popular with men coming off trains and boats who wished to have a day's rest before reporting for duty.

Members of the committee yesterday were particularly eloquent in their praise of the Salvation Army women who not only give their services entirely free but actually pay for the privilege of cleaning and doing other work about the premises.

Clubs—Societies

Canadian Daughters

Canadian Daughters' League, Assembly No. 5, held its closing meeting for the Summer months on Thursday evening in the Shrine Hall with Mrs. C. Jasper presiding. A letter from the Tuberculous Veterans, thanking the assembly for its generous cash donation, was read. Also a letter from the Women's Auxiliary to the Solarium was received with a request for novelties or articles suitable for the bazaar held regularly in conjunction with the Fall exhibition. Any members who can help in this worthy cause are asked to leave parcels at the Solarium office in the Pemberton Building, Fort Street. Several reports were received. Mrs. J. T. Jones reported on the garden party held at her home recently, which proved most successful both socially and financially. Announcement was made that the chenille spread had been won by Mr. W. F. Holmes. Arrangements were made for the members to meet on Thursday afternoon next at the home of Mrs. C. E. Stewart, Thistle Street, when work will get under way on the quilts which are being made for the refugees. Members who have just returned from the Canadian Daughters' national convention, held last week in Vancouver, will be present and will give informal talks on the convention. Private cars will meet the Mount Tolmie street car, which leaves the city at 2:10. Mrs. C. Jasper, Mrs. R. Milburn and Mrs. P. Fitzsimmons were appointed to look into possibilities of a special effort being made to raise funds for the Red Cross, their reports to be received at the first meeting in September. Letters were ordered sent to The Colonist and The Times, thanking them for courtesies during the past year. At the close of the meeting refreshments were served by Mrs. M. Jones and her group.

R.C.E. Auxiliary

Owing to the need for increased effort in war work, the Royal Canadian Engineers' Branch of APASCOE decided recently to hold its meetings weekly instead of twice a month as formerly. Meetings will be held every Wednesday evening at 8 o'clock, at the home of the president or vice-president. The meeting tomorrow will be held at the home of Mrs. Chetwynd, 723 Lampson Street, Esquimalt. Anyone interested in the Engineers' Auxiliary will be welcome to attend. Further information may be obtained by telephoning the president Mrs. H. L. Sherwood, G 6901; or the secretary, Mrs. K. Elliott, E 5105.

King's Daughters

The district meeting of the King's Daughters was held at headquarters yesterday afternoon, with the president Mrs. A. M. Perry, in the chair. She reported on the Washington State convention held last week. All circles reported on the usual work as well as war work. There will be no more meetings until September, when it is expected to have Mrs. Graham Bruce present to give a report on the Oakland convention.

St. Saviour's Guild

St. Saviour's Parish will hold its annual Sunday school and congregational picnic on Saturday. Buses will leave the church at 1:30 p.m. for Elk Lake. Members of the church and friends, children and their parents are cordially invited to attend and are asked to bring a basket. Ice cream, tea, milk and sugar will be provided.

Primrose Lodge

Primrose Lodge No. 32, Daughters of England, will hold a garden party at the home of Mrs. T. Jennings, 1863 Hollywood Crescent, tomorrow, and will be opened by Worthy Sister Mrs. A. James at 2:30 p.m. There will be home cooking, fancy and plain sewing. There will be afternoon tea and housie-housie. Members and friends will be welcome.

R.C.A.S.C. Auxiliary

The Women's Auxiliary to the Royal Canadian Army Service Corps will meet this evening at the home of Mrs. H. C. Greer, 1394 Esquimalt Road, at 8 o'clock. All women interested in working for the R.C.A.S.C. are invited to attend.

Pro Patria W.A.

The Pro Patria Branch W.A., Canadian Legion, will hold a whist social tomorrow afternoon at 2:30 o'clock, at the Westholme Hotel. Good prizes will be given.

St. Paul's Junior W.A.

St. Paul's Junior W.A. will hold a tea and sale of work in the Guild Hall on Friday, from 2:30 to 4 o'clock. The proceeds will go towards the pledge fund.

Jill Tars

The Jill Tars are holding a special business meeting at the Y.W.C.A. tomorrow, and all sailors' wives interested are asked to be present at 8 o'clock.

Weddings

DAVISON—TORRANCE

Mr. and Mrs. J. P. Torrance, Blackwood Avenue, announce the recent marriage of their second daughter, Jean, to Corporal Robert Davison, C.A.S.C., youngest son of Mrs. M. A. Davison, Victoria.

ESQUIMALT

The Esquimalt W.I. will hold a five hundred party on Thursday evening at 8:15 o'clock in the Parish Hall.

Witty Kitty

Lend the neighbors a trowel and they'll come back for "mower."

Service Club Gives Smart Performance

The British Columbia Women's Service Club held its first field day on Sunday on the sports grounds of the Royal Canadian Naval Barracks, over 200 members of the companies from Victoria, Sidney and Courtenay taking part in the various drills and demonstrations, while officers from Kelowna, Port Alberni, New Westminster and Cowichan represented their companies, which were unable to attend.

The large crowd of onlookers was impressed by the smart appearance of the corps, as they paraded in their trim blue skirts, white shirts, blue ties and berets, the officers wearing navy blue sweaters, colored arm bands and berets.

The six companies fell in on the parade ground under Miss A. J. McLellan, deputy controller for British Columbia, and after drilling were inspected by Mrs. Norman Kennedy, Kennedy, provincial controller of the British Columbia Women's Service Club, who took the salute, accompanied by Mrs. Alan Morkill, assistant controller. Then followed demonstrations of the varied branches of work undertaken by the club. Signalling in Morse code with flags was demonstrated by "A" Company, and in a treasure hunt, in which the clues were found by means of map-reading and use of prismatic compasses, Sidney Company made a perfect score of 100 per cent.

Mrs. Scott commanded "C" Company in an air raid drill, in which the girls wore gas masks and gave a realistic demonstration of the routine connected with an air or gas attack. The Sidney Company demonstrated the handling of stretcher cases and the application of first aid.

"B" Company held a competition between two of its teams for the checking up of a car and changing the wheels. Miss Terese Todd's team won the contest.

After an interval for tea, served by "D" Company, a sports programme brought the afternoon to a close.

Committees Named, Plan Garden Fete

The newly formed M.C.L.F. Auxiliary to the Missionary Sisters of Our Lady of the Holy Angels met recently in Loretto Hall, with the president, Miss H. O'Brien, in the chair. Miss O'Brien spoke of the splendid support being given and the enthusiasm with which new members are responding. Many honorary members have joined as well as active and associate members.

Miss Eulalie O'Neill was appointed convener of "China" magazines; Miss J. Leavett and Miss J. Murray, membership; Miss Rose Maguire, entertainment, and Miss J. Murray, publicity.

A signboard will be erected at the entrance to Loretto Hall, which it was felt would be of great assistance to the public.

It was decided to hold a garden party in the grounds of Loretto Hall on July 14, from 3 to 6 p.m., under the convenership of Miss Rose Maguire, assisted by Miss J. Murray, Madame Cagnat and Mrs. Dore. Tables will be installed in the grounds, which are looking at their best and should be an ideal spot for the fete. Entertainment will be provided in the way of music and the public is invited. A silver collection will be taken.

Meetings in future will be held the fourth Thursday in each month at 8 p.m. at Loretto Hall.

Y.P.S. NEWS

CHINESE ASSOCIATION

At a social gathering of friends from the Medical Aid for China Committee and members of the Victoria Chinese Youth Association, Mr. Roger Lee, chairman of the latter organization, handed to Miss Ruth Kipling the net amount realized from their recent campaign to raise funds for the purchase of an X-ray machine for China. On receiving the cheque, Miss Kipling, who is secretary of the medical aid committee, thanked the Chinese youths for the wholehearted co-operation and enthusiasm displayed. Mr. C. K. Lowe, speaking for the Chinese Benevolent Association, commended the organizations in their efforts towards such a worthy cause. Miss Mary Bong gave the vote of thanks on behalf of the Chinese association.

Youngsters to Give Concert For Red Cross

Through the splendid efforts of an eleven-year-old girl, Frances Rowbotham, with the assistance of Mrs. R. Eaton, a variety concert will be given on Friday evening at 8 o'clock in St. Mary's Hall, Yale Street, in aid of the Red Cross. Patrons are asked to contribute pieces of leather with their admission fee, as the leather will be donated to the Mary Croft Esquimalt Chapter, I.O.D.E., to be made into windbreakers for soldiers overseas.

All the artists on the programme will be children, and the numbers will include dances, elocution numbers, vocal solos and violin and piano duets.

The public is asked to give its support and assist the children with their undertaking by helping to provide some comforts for the refugees through the Red Cross Society.

P.-T.A. Activities

MARGARET JENKINS

The Margaret Jenkins association entertained the graduating class and parents at tea recently in the school library. Tables were placed in the shape of a horseshoe, and were decorated with pink roses, Canterbury bells and pink tapers in silver holders. The girls were presented with Colonial bouquets and the boys received boutonnieres made by the Grade VII pupils, under the direction of Mrs. Havercroft. Mrs. G. W. Pottinger, the president, welcomed the parents and teachers, and addressed the boys and girls. Colonel Winsby spoke, and announced that Mildred Woodfield had won the proficiency prize, presented each year in memory of the late Mrs. Margaret Jenkins, and that Albert Stone had won the Bloom Cup for leadership in good sportsmanship. Seventy-five persons attended the tea, and Mesdames A. Unwin, N. Hawes and J. Barnes took charge of arrangements.

PRINGLE AND BRAEMAR ● SWEATERS
MUNRO TWEED AND ALPINE CLOTH ● SKIRTS
GORDON ELLIS, Ltd., 1107 Government Street

Phone: Office, E 2813; After 6, Phone G 3938 — Appointments, 9 to 6
HAROLD S. TIMBERLAKE
OPTOMETRIST
617 YATES STREET, VICTORIA, B.C.

THERMOS BOTTLES
We Have a Large Selection of Thermos Bottles, Jugs and Jars for Home, Office or Picnic Use . . .
Pint Thermos Bottles Priced From 97c
Quart Thermos Bottles Priced From $2.00
THE OWL DRUG CO., LTD.
W. H. BLAND, Manager
Prescription Specialists for Over 50 Years
Cor. Fort and Douglas Sts., Campbell Bldg. Phone G 2117

You can have either with GYPROC FIREPROOF WALLBOARD

Flush, seamless surfaces cannot be obtained with ordinary wallboards; your choice of decorative treatment is limited; panel stripping or other decoration revealing the joints is necessary. Gyproc allows you the choice of panelled walls if desired, or smooth, seamless walls with all joints rendered invisible. So with Gyproc your rooms are decorated to suit your individual taste.

And—in addition—you get all these outstanding Gyproc features:
- FIREPROOF—therefore safe
- PERMANENT and DURABLE—therefore economical
- WILL NOT CRACK, WARP, SHRINK or SWELL
- SMOOTH, DUST-FREE SURFACES—easy to keep clean
- The LIGHTEST WEIGHT gypsum wallboard made in Canada
- Takes ANY TYPE of DECORATION

Gyproc is sold everywhere in Canada. See your local Dealer in Lumber and Builders' Supplies.

Get Genuine GYPROC—Identify it these two ways:
1. Look for the name GYPROC on the back of every board.
2. Look for the Green Stripe on both side edges. Accept no substitutes.

Write our nearest branch for Free GYPROC Booklet

Gypsum, Lime and Alabastine Canada, Limited
VANCOUVER CALGARY WINNIPEG TORONTO MONTREAL

BUY NOW! IN OUR JUNE FUR SALE
Make your choice before prices rise. A deposit will hold your choice.
FOSTER'S
733 YATES STREET

Your Grocer Has Something NEW
Crisp, wholesome slices of whole-grain Rye. 15c Pkg.

SHE KNEW ALL THE LATEST STEPS
—but nobody asked her to dance

SCIENTIFIC FACTS ABOUT B.O.

MAE not only knew how to dance—she knew how to dress well, too. But what she did not know—or thought didn't matter—was that anybody who is careless can become a HOT-WEATHER OFFENDER.

All of us must perspire to live—just as we must breathe. Hot, sticky weather increases perspiration—and what is worse, it speeds up decomposition left on the body, sweat deposits go stale—decompose.

"B.O." can ruin romance, business and social chances. Check it before it starts by using Lifebuoy regularly. Lifebuoy contains an exclusive deodorizing ingredient not found in other leading toilet soaps. Used in your daily bath, Lifebuoy stops "B.O."—its rich, purifying lather washes away stale sweat deposits—protects you from offending others. It is also kind to the skin—20% milder than many so-called "beauty" and "baby" soaps, by actual test.

The adult skin has 2 to 3 million sweat glands which act as a cooling system, giving off from 1 to 3 pints of perspiration daily—even when we are sitting still. If perspiration stopped, we would die from hyperpyrexia (heat stroke).

Because much of the water in perspiration evaporates, we do not see or feel it. Summer heat, nervous excitement, heavy clothes or warm rooms quickly decompose this sweat deposit—turn it stale—cause offensive "B.O." (Body Odor).

LIFEBUOY IN YOUR DAILY BATH Stops "B.O."

CHAMOISETTE GLOVES $1.00
White, Biege, Natural
A. K. LOVE, LTD.
708 View Street Up From Douglas

Choice "FRESH PRESS" Salad Oil; newly broken eggs; special vinegar and spices then double whipped to extra creamy smoothness. Ask your grocer for
BEST FOODS
Real Mayonnaise Really Fresh!

MONEY-SAVING VALUES EVERY DAY AT
SAFEWAY
4 STORES TO SERVE YOU

LOW PRICES ON GENUINE
McCLARY RANGES
$55.50
(Water Jacket $6.50)
EASY TERMS
Home Furniture Co.
825 FORT ST. PHONE E 9021
Just Above Blanshard St.

Social Activities and Notes of Personal Interest

Social and Personal

Delightful Tea

In compliment to Miss Doreen Harte, a bride-to-be of this month, Miss Faye Smith entertained recently at a delightful tea at her home on St. Ann Street. A profusion of Summer blooms in a color scheme of blue, white and gold decorated the rooms, the same tones being used for the prettily appointed tea table. During the tea hour the guest of honor was presented with a corsage bouquet of rosebuds and sweet peas, accompanied by a gift of silver, and the felicitations of all those present. By request Miss Elaine Harte rendered two solos, "Alice Blue Gown" and "Will You Remember?" Miss Verna Harte assisted the hostess in serving while Mrs. W. H. Harte poured tea. The invited guests were Mesdames W. H. Harte, A. Painter, H. V. Harte, F. Painter, J. G. Jones, J. Price, Wallace Sommerfield, R. Eaton, William Sommerfield, Stewart Smith, P. Zaccarelli, and Misses Verna Harte, Viola Painter, Louise Eaton, Norma Jones, Ethel Gillis, Elaine Harte, Laura Stewart, Elsie Harte, M. Keyms, Maitie Griffin and Elsie Clarke.

* * *

To Celebrate Wedding

Mr. and Mrs. C. G. Johnson, 1349 Woodlands Road, will celebrate their golden wedding on Monday, July 1, and will be "at home" to their friends from 3 to 5 o'clock and from 7 to 9 o'clock in the evening. Mr. and Mrs. Johnson were married in Bristol, England, fifty years ago, Mrs. Johnson before her marriage being Miss Evangeline Hughes. They came to Canada over thirty years ago and settled in Nelson, B.C. In 1916 Mr. Johnson joined the 102nd Battalion, but was transferred and went overseas with the 77th C.E.F., serving for three and a half years. His son was killed in France. Mr. and Mrs. Johnson came to Victoria in October, 1919, and have resided here since that time. They have one daughter, Mrs. W. B. Smith, in West Vancouver; two grandchildren and two great-grandchildren. Mr. Johnson claims to have been the first "hatless" man in British Columbia, this custom, together with his habitual wearing of knickerbockers making him a distinctive figure on the streets of Nelson in the earlier days.

* * *

Entertain Young People

Mr. and Mrs. G. Sedger recently entertained at a delightful dancing and swimming party at their home on Lampson Street for their son, Ronnie, and their daughter, Doreen. A swimming party at Thetis Lake and later a strawberry dance at their home made the evening an enjoyable one. Among those present were Misses Eileen Collins, Louise Eaton, Mary Farr, Eleanor Hourston, Shirley Beeston, Jean Ray, Timmy Nason, Joan Toms, Doreen Toms, Norma Sedger, Doreen Broadfoot and Annie McLean; Messrs. Roy Taylor, Howard Taylor, Ernest Durrant, Jack Hutton, Bill Glass, Wally Williams, Douglas Macaulay, Walter Locke, Jack Gardiner, Jack Bath, Frank Clarkson, Bill Huston and Graeme Scott.

* * *

Gifts for Bride-to-Be

Miss Betsy Sharp, whose marriage will take place on July 6, was guest of honor at a shower held recently by Mrs. D. Riddle, Mrs. M. Hemmingsen and Miss E. Denham at Mrs. Hemmingsen's home on Cedar Hill Road. The gifts were placed on a tea wagon which was decorated with pink and white streamers. The guest of honor was also presented with a corsage bouquet of gardenias by Miss M. Hemmingsen. Mrs. Sharp and Mrs. Stewart, mother and aunt of the bride-to-be, poured tea, the table being arranged with a cutwork cloth and centred by a bowl of pink and mauve sweet peas and gypsophila.

* * *

Entertain for Bride-to-Be

Miss Helen Schwengers, who is to be married shortly, was the guest of honor at a cup and saucer shower given recently by Miss Violet Lewthwaite and Miss Mona Jewell at Miss Jewell's apartment in the Alkazar Mansions. The guest of honor was presented with a corsage bouquet of pink carnations and sweet peas and the gifts were concealed beneath a green and white crepe paper parasol. Those present were Misses I. Kenworthy, S. Craig, A. Dennstedt, V. Lewthwaite, A. Doheny, F. West, B. King, F. Smith, G. Morash and Mrs. A. E. Cobus (Nelson).

* * *

Received Gift

Miss Noreen Creelman, a July bride-to-be, received a charming water color of a local scene from her friends at the enjoyable party given on Saturday evening by Miss Florence Malcolm, Stanley Avenue. Games were played and a buffet supper was served later. The table prettily arranged, was centred with a crystal bowl of pink carnations. The guests were Mr. and Mrs. Archie Woollett, Misses Lucy Huzzey, Mary Hall and Messrs. Vernon Hooper, Harold Parrot, Kenneth Hall and Ian Jack.

* * *

Klitsa Lodge, Sproat Lake

Recent guests at Klitsa Lodge, Sproat Lake, included Blanche M. Yeamans and May E. Lamb, Berkeley, Calif.; Mrs. H. C. Wyskoff, Mrs. Sidney Menasco, Watsonville, Calif.; Vibella Martin, Oakland, Calif.; Katharyn Hole, Burlingame, Calif.; Dr. and Mrs. Alexander McEwan, St. Paul, Minn.; Mrs. H. A. Ellis, Mrs. A. St. John Jones, Victoria; Louis Greene, San Francisco; John Craig, V. R. Sutherland, Victoria, and Jack Garvey and John D. Stevens, Hollywood.

* * *

Eastern Visitors

Mr. J. F. Scruton, vice-president and director of the H. J. Heinz Company of Canada, Ltd., was a recent visitor in the city, and stayed at the Empress Hotel. Also spending a few days at the Empress Hotel was Mr. D. E. Milne, manager for British Columbia of tre same company, who was accompanied by Mrs. Milne.

* * *

Visitors From New York

Mrs. Eliza Richardson and Miss Anna Rentzsch, both of New York, have been spending a few days at the Empress Hotel, in the course of a tour of the West. They have left for California, where they will spend some time before returning to New York.

* * *

To Visit Parents

Mrs. Paul H. Harding has arrived from Montreal and is visiting her parents, Dr. and Mrs. D. M. Baillie, Carberry Gardens. Miss Christine Baillie is coming down today from Strathcona Lodge School, Shawnigan Lake, to spend the Summer holidays with her parents.

* * *

Leaving for Mountains

Miss Violet Wilson will leave on Saturday for The Chateau, Lake Louise, to take over her usual Summer duties at the information department.

* * *

Returning Home

Miss M. I. Scott, who has been the week-end guest of Mrs. J. S. H. Matson, "Mount Adelaide," is returning to her home at Ganges, Harbor this afternoon.

* * *

Visiting Here

Mrs. H. Moorhouse, Ganges, Salt Spring Island, is spending a week with her son, Captain H. W. N. Moorhouse, Moss Street.

* * *

Seattle Visitor

Mayor and Mrs. Andrew McGavin have had as their guest for the week-end, their niece, Mrs. Ronald Lyon, Seattle.

Gordon Head Red Cross to Hold Fete

—Photo by Staff Photographer.

A CORNER of the interesting rock garden at "Strangewood," the home of Colonel and Mrs. S. L. McMullen, Gordon Head, which will be the scene of this week's gala garden fete arranged by the Gordon Head unit of the Red Cross in aid of Red Cross funds. The rock garden has been constructed from petrified wood brought here from Alberta by Colonel McMullen, and scientists from all parts of the world have came to "Strangewood" to see this unique collection. A great variety of games and amusements will provide entertainment for the guests, and in addition to dancing on the lawn by pupils of Miss Florence Clough, the Highland Lassies Pipe Band and Dancers will be an attraction. Tea will be served in the garden. A cordial invitation is extended to visitors in Victoria as well as the general public.

Royal Roads School Ends Term's Work

Royal Roads School, Esquimalt, held its closing exercises on Saturday afternoon, the prize-giving being held in the garden, followed by a programme of games and dances. Tea was served, and later the children took part in sports. The senior cup was won by Joan Edgar, and the junior cup by Helen Piddington. The challenge cup, presented by the old girls of Royal Roads, was won by the juniors.

At the children's own request, the money which usually goes toward prizes, was given to the Red Cross. Thanks were offered to the following for their contributions toward the Prizes Red Cross Fund: Mrs. T. A. Rickard, Mrs. Stuart, Mrs. Stratholt, Mrs. S. Bowden, Mrs. Emmerton, Mrs. Wood, Mrs. Pember and Miss Roach.

The following pupils won prizes, each child receiving a small card instead of an actual prize: Best all-round pupil, Olga Stratholt; highest percentage, Grades VII and VIII, Annette DesBrisay; highest percentage, Grades V and VI, Doreen Kent-Fawkes; French, Daphne Stewart; music, Joan Edgar; attendance, Diane Houghton; art and handwork, Daphne Stewart; highest percentage, juniors, Jean Cunningham; French, juniors, Helen Piddington; progress, juniors, Christobel Pember; painting and drawing, juniors, Judy Pace; attendance, juniors, Margot Bowden. The kindergarten progress prizes were won by Gwen Setterfield, Jacqueline Ellis and Allan Fulmer. A special wild flower collection prize, awarded by Miss Izard, was won by Olga Stratholt and Helen Piddington.

A display of handwork in the house attracted the interest of the many parents and friends who attended the prize-giving, and the children were applauded for their graceful dances on the lawn. These included a flok dance, a wand drill, games by the kindergarten, a Greek dance by the seniors, a pixie dance by the juniors, a Bohemian dance by the seniors and a fairy dance by the kindergarten. The little children also took part in recitations, and the programme ended with the school song and the National Anthem. The sum of $18 was given to the Red Cross fund. Miss Dorothy Cox directed the dances.

Silver Tea Is Held in Aid Of Air Force

The silver tea held yesterday at "Dyke House" the residence of Air Commodore and Mrs. A. E. Godfrey, by the newly-organized Women's Auxiliary to the Royal Canadian Air Force, attracted about 175 guests, who greatly enjoyed the afternoon in the beautiful garden. The guests were welcomed by Mrs. Godfrey and by the auxiliary president, Mrs. R. H. McDougall.

Tea was served on the lower terrace under the trees, and the tea table was centred with a clever arrangement of a miniature flying field. Pouring tea during the afternoon were Mrs. C. V. Stockwell, Mrs. J. R. Kingham, Mrs. R. Slemon and Mrs. Chetwynd. Assisting in serving were Mesdames Henderson, F. Anderson, J. Ross, W. S. Butler, A. McKellar, A. Watts, E. F. Raynor, J. London and Miss Ethel Johns.

A ham, the prize in a contest conducted by the Misses Patricia and Elizabeth Bell-Irving, was won by Mrs. Watts, and two cakes were won by Mrs. Handford and Mrs. Craig.

The total receipts amounted to $62.95, which, together with a donation of $50, amounted to $112.95. This money will be used for buying material and wool, which will be distributed among the members at the next meeting of the auxiliary to be held on Tuesday, July 2, at 2:30 p.m. at the home of Mrs. J. O. Cameron, 1025 Moss Street.

As there is a pressing need for supplies for refugees, the auxiliary hopes to be able to help in this connection, as well as to devote itself chiefly to supplying comforts for men of the air force.

At the last card party sponsored by the Shirley Community Association, prizes were won by the following: First, Mrs. E. Banner; Miss W. Arden, Mrs. C. Banner and Mrs. A. E. Clark (ten bid), Mr. C. Banner and Mr. A. E. Clark, traveling prize; Mrs. M. A. Clark, Miss D. Brown, Mr. E. Banner and Mr. B. Garrison. Mr. W. Copley was the convener.

Parents Are Entertained By Students

The children of Beacon Hill School entertained their mothers yesterday afternoon with a programme of songs, dances, piano solos and rhythm band selections.

The Grade II choir gave several group songs, and different pupils took part in the various dances.

Piano solos were given by Yvonne Peirce and Malcolm Hamilton.

The closing number, an Indian song and dance, was rendered by the entire class.

Contributions for the Red Cross were received, and the money forwarded to the Red Cross headquarters.

June Bride Poses in Her Wedding Gown

—Photo by Savannah.

MRS. ARTHUR W. TURNER

Formerly Miss Marie Brown, whose marriage took place at Garden City Church recently.

RED CROSS

SHIRLEY

A silver tea will be held by the newly-organized Shirley unit of the Red Cross in connection with the first meeting at the home of Mrs. W. J. Shannon tomorrow afternoon.

JAMES BAY UNIT

The convener of the James Bay Red Cross Unit informs members that the workroom has been moved from Beacon Hill School to the Mowgli Hall, 565 Michigan Street, and will meet there on Thursday, June 27, and every Thursday thereafter.

SAME RESULT

A man entered the out-patients' department of a hospital, his head enveloped in bandages.

"Married?" asked the doctor.

"No," replied the man, "knocked down in the blackout."

Smart Church Wedding Celebrated at Nanaimo

NANAIMO, June 24.—Summer blooms were used in profusion in St. Andrew's Church for the marriage of two popular members of the younger set of Nanaimo, who made their vows to Rev. T. W. Reed, church pastor, at 5:45 o'clock this afternoon.

The bride, who is a niece of Mr. Herbert Marshall, screen star, was Miss Barbara Winnifred Monk, daughter of Mr. Vincent Monk, Victoria Road, and the late Mrs. Monk, and Mr. Douglas John Kirkbride, son of Mr. and Mrs. Daniel Kirkbride, pioneer residents of this city. The groom is prominently identified in musical circles here and was holder of the vocal class rose bowl in 1939 in Nanaimo, Victoria and Vancouver musical festivals. He is also superintendent of Sunday school of the United Church and was made a presentation by all departments of the church prior to his marriage.

The bride entered the church on the arm of her brother-in-law, Mr. Charles Dunn, gowned in an exclusive creation of imported silk white marquisette, over rustling taffeta silk. It was designed with an oval yoke trimmed with frilled Parisian lace, which also trimmed the cuffed short sleeves, and her fingertip bridal veil mounted on orange blossoms. Her floor-length skirt dipped to a short train, and she carried pale pink and white rosebuds fully showered.

THE ATTENDANTS

Her bridesmaid was Miss Isabel Humphrey, strikingly gowned in tuscan yellow marquisette, molded in high-girdle effect; the skirt had a becoming fullness and dipped to the floor. She carried a sheaf of gladioli in pink shades, and blue and mauve delphiniums. She wore a picture hat with a chin strap fashioned of yellow marquisette. Mr. Leslie Kirkbride was best man. Mr. Andrew Dunsmore played the nuptial music, and Miss Adele Dunsmore sang during the signing of the register. Messrs. Jackie Cooper and Glynn Lewis were ushers.

RECEPTION HELD

A reception followed the ceremony in the lounge room of the Eagles' Building. The bride's table was covered with an imported lace cloth, centred with pink and white carnations and lighted with white tapers in silver sconces. The bride cut the three-tier cake, ornamented with orange blossoms and silver bells. Receiving were Mrs. Kate Bosley, grandmother of the bride, wearing a redingote ensemble of black and white silk, and a corsage bouquet of white gardenias. Mrs. Kirkbride, mother of the groom, was gowned in navy and rose crepe with matching accessories, and a corsage bouquet of pink rosebuds. Mr. George Halliday proposed the toast to the bride, and Mr. Jack Cooper to the bridesmaid.

The couple left by motor for Spokane and Portland to spend their honeymoon, and will reside on Victoria Road, Nanaimo. The bride traveled in a dressmaker's suit of navy blue, with matching accessories and a corsage bouquet of gardenias.

Out-of-town guests included Mr. and Mrs. F. Horne, Miss Mary Tzyrne, Miss Ruby Dorricott, Mr. and Mrs. George Holliday and Mr. and Mrs. D. Tennent, all of Vancouver, and Mr. and Mrs. A. E. Robinson, Alert Bay.

"Our Gang" to Be Formed on July 2

Final arrangements for the organizing of "Our Gang" to which wives and lady friends of soldiers and sailors are invited, will be held on July 2 at the home of Mrs. A. Harrison, 212 Linden Avenue, at 8 p.m.

It is hoped that a good turnout of interested women whose husbands are in service will be present at the meeting, when the possibilities of knitting and sewing for the men and doing up and mailing parcels will be discussed.

AT SHAWNIGAN

Recent guests at the Shawnigan Beach Hotel include: Mr. and Mrs. Thompson Kirby, Victoria; Mr. and Mrs. Dowbeer, Vancouver; John G. Montieth, Victoria; Mr. and Mrs. Dobree, Vancouver; Major E. A. Henderson, Victoria; Miss Dorothy Walsh, Oakland; Miss Sybil Schwarz, Miss Deborah Webb, Hayward, Calif.; Miss Marie King, Oakland; Terence O'Grady, Miss Peggy O'Grady, Victoria; Mrs. I. H. Tryon, Wilbert and Louis Tryon, San Francisco; Miss Sheila McCabe, Desmond McCabe, Victoria; Mr. and Mrs. C. M. Magnuson, Aberdeen, Wash., and Miss C. L. Dresel, Victoria.

Brewers' Yeast In Capsule Form

Powdered yeast containing Vitamin "B" complex, increases the appetite, assists in elimination and relieves neuritis. Thousands are enjoying better health by taking Brewers' Yeast because of its general tonic effect. 43c, 75c and $1.39. At all Cunningham Drug Stores and other drug stores.

ENGAGEMENTS

CHERNEFF—LOMAS

Mr. and Mrs. A. B. Lomas, 2640 Blanshard Street, announce the engagement of their youngest daughter, Irene Florence, to Mr. Walter Cherneff, eldest son of Mrs. H. Cherneff, 1348 Grant Street. The wedding will take place in Vancouver on July 6.

JUKES—GARRARD

Major and Mrs. W. Garrard, Tod Inlet, announce the engagement of their twin daughter, Barbara, to Mr. Andrew John Jukes, eldest son of Major and Mrs. A. H. Jukes, Mount Newton. The wedding will take place early in July.

COUNTRY PICNIC

The Metchosin School annual picnic will be held at Witty's Beach this afternoon.

The Luxton and Happy Valley School will also hold its annual picnic at the same beach, this afternoon.

JUST SAY "CHARGE IT"
Play Suits for the Holiday
$2.79
PLUME SHOP, LTD.
747 YATES STREET

SPECTATOR PUMPS
Blue and White, Brown and White, Black and White, in all sizes.
$6.95 and $7.95
MUNDAY'S
1203 DOUGLAS STREET

Shawls, from $1.75
Flannelette Diapers $1.49
Baby Essentials
The Stork Shop
631 FORT ST.—Near Broad G 2661

Don't Neglect Your Eyes!
Joseph Rose, Optometrist, 1317 Douglas Street, Points Out Three Facts About Eyesight
It is a fact that a great proportion of the adult population on this continent have defective vision, that Bandages them in their work. It is a fact that uncorrected faulty vision is a serious factor in automobile accidents. It is a fact that a large percentage of eye accidents in industrial life are preventable by the use of protection goggles. These three facts show the reasonableness of the suggestion to have your own eyes examined regularly.
JOSEPH ROSE
OPTOMETRIST
1317 Douglas Street

WE CLEAN AND BLOCK MEN'S HATS
75¢ Each
Pantorium Eye Works
Of Canada
FORT at QUADRA E 7155

Take Advantage of Our SUMMER SALE
Half-Price Reductions in All Lines
Lucien Moune't
1114 BROAD STREET G 2042

FRUIT JARS

	Pints	Quarts
WIDE MOUTH DOMINION	$1.30 doz.	$1.50 doz.
PERFECT SEAL	$1.30 doz.	$1.50 doz.
IMPROVED GEM	$1.10 doz.	$1.25 doz.

A Complete Line of Accessories Are Carried in Stock
McLennan, McFeely & Prior, Ltd.
1400 GOVERNMENT ST. Private Exchange Connecting All Depts. PHONE G 1111

Renew Those Furnace Pipes Now
Now Is the Time to Repair Your Furnace Pipe
Estimates Are Free
"Only Disabled Ex-Service Men Employed"
The Red Cross Workshop
564-B JOHNSON STREET (Just Below Government)

Off for Your VACATION . . .

SHIP BY TRUCK!

To the Lake, Beach or Mountain
LET US CARE FOR THE DELIVERY OF YOUR VACATION EQUIPMENT ANYWHERE ON VANCOUVER ISLAND.
Phone G 8188
ISLAND FREIGHT SERVICE LTD.
514 CORMORANT STREET

ELECTRIC
RANGETTES AND HOTPLATES
FOR SUMMER COOKING
B.C. ELECTRIC

DOMINION DAY
HOLIDAY WEEK-END
BUS FARES

From and to All Vancouver Island Points (Subject to Minimum)
GOOD GOING—Friday, June 28, Until Last Trip Monday, July 1
RETURNING—Any Time Before the Last Trip—Tuesday, July 2
SINGLE FARE AND ¼ FOR ROUND TRIP
DOMINION DAY EXCURSION TO
Qualicum Beach
MONDAY, JULY 1
Buses Leave Depot at 9:00 A.M.—Arrive Back in Victoria by Midnight
NOTE Accommodation Is Limited—Make Your Reservations Early!
RETURN FARE $2.50
BUS TRIPS EVERY SUNDAY TO
Effective June 30
SOOKE HARBOR
WOODSIDE FARM—WHIFFIN SPIT
Lv. Depot 10 A.M. - Lv. Sooke 6 P.M.
DAY RETURN FARE 75¢
SHAWNIGAN LAKE
VIA CUT-OFF ROAD ALONG THE LAKE SHORE
Lv. Depot 10 A.M. - Lv. Shawnigan 6 P.M.
DAY RETURN FARE 75¢
CORDOVA BAY
SUMMER SERVICE EFFECTIVE JULY 1

LEAVE VICTORIA WEEK DAYS	SUNDAYS	LEAVE CORDOVA BAY WEEK DAYS	SUNDAYS
10:00 A.M.	10:00 A.M.	*8:15 A.M.	10:30 A.M.
1:30 P.M.	1:45 P.M.	10:30 A.M.	2:15 P.M.
3:00 P.M.	2:45 P.M.	2:00 P.M.	5:30 P.M.
6:15 P.M.	6:15 P.M.	5:30 P.M.	8:30 P.M.
11:15 P.M.	9:15 P.M.	8:00 P.M.	
		*11:59 P.M.	

*Saturdays Only
Vancouver Island Coach Lines, Ltd.
DEPOT: 629 BROUGHTON STREET PHONES: E 1177 - E 1178

MARINE—TRANSPORTATION

GOING AHEAD OF SCHEDULE

Pilots for Air Force Will Begin Training at Vancouver on July 15

VANCOUVER, June 24 (CP).—Training of pilots here under the Empire Air Training Plan will begin July 15, a week ahead of schedule, Leslie Martin, head of the British Columbia Air Training Company, announced today.

"Everything is going along a little ahead of schedule, and running marvelously," said Martin, who returned from Ottawa Saturday night.

Nearly fifty student flyers will receive instruction when training begins here. This number will be doubled in a short time, and will rise progressively as the programme advances.

The British Columbia Air Training Company, a subsidiary of the Aero Club here, has charge of the operation of the Empire Air Training Plan in Vancouver.

Vancouver's "air supremacy" drive to buy ten training planes for use here under the training plan, passed the $50,000 mark today—only $30,000 short of the goal set by Vancouver residents.

Almost $1,000 was raised yesterday by a special stage and screen show, put on by special permission of the Attorney-General's Department.

Tonight, Seattle Rainiers, leading the Pacific Coast Baseball League, will play Vancouver Capilanos, of Western International League, in a special exhibition game, funds of which will go to the drive.

Two other cities, Courtenay and Winnipeg, have written officials of the drive, seeking information preliminary to staging similar campaigns.

PARTY INTERESTED IN DOING RESEARCH WORK IN ALASKA TERRITORY

JASPER PARK LODGE, Alta., June 24.—En route to Juneau, Alaska, from which point they will sail for Glacier Bay, 100 miles northwest, a party of five, headed by H. Bradford Washburn, Jr., Boston, arrived here today for a short break in their journey.

The party consists of Mrs. Washburn, Lowell Thomas, Jr.; Tom Winship and Lee Wilson. Mr. Washburn, who is a director of the New England Museum of National History, is in search of further opportunity to do research work in the Alaska territory, "studdent with historical beauty and magnificent mountain ranges."

The party will undertake certain exploration work in addition to photography and general survey. It is expected that they will remain about eight weeks in the Alaska mountains.

SHIPMENT IS OF INTEREST

Group of Aristocratic Goats Will Travel by Train And Steamship

Over the week-end a group of British Columbia four-hoofed aristocrats left the Coast bound for Valparaiso, Chile. There were twelve tourists in the party—four males and eight females. They are now speeding eastward by Canadian National Express to Toronto, where they will make connections for New York, their point of embarkation.

The "tourists" are purebred goats, purchased by A. A. McMillan, Dominion Livestock Branch, Ottawa, for the Department Tecnico Agricola de la Caga, de la Habitacion, Valparaiso. They were secured from prominent breeders on Vancouver Island and the Mainland of British Columbia. Two males and a female Saanen were bought from Mrs. M. Smart, Cobble Hill; two females, a Saanen and a Nubian, from Miss Rosamond Smart, Seven Oaks, Victoria; two Saanen females from Mrs. H. Lau, Lockdale, and five Nubians from Mrs. A. Clark, New Westminster.

The animals were collected by T. G. Stewart, Dominion livestock fieldman, Vancouver. He states that great interest was taken in the shipment by Canadian National Express officials and that everything possible had been done to insure safety and comfort of the animals, even to special arrangements made to milk three of the goats en route.

"Goat breeders are always interested in how their pets are going to be looked after on such a long journey, but they needn't worry about this group. The goats left the Coast in sweet contentment," Mr. Stewart added.

WINS CROSS FOR DARING

Canadian Pilot Shows "Determination and Gallantry" Crew Also Decorated

LONDON, June 24 (CP).—Pilot Officer David Alexander C. Crooks, Toronto, today was awarded the Distinguished Flying Cross for a daring bombing attack on armored vehicles.

The official announcement said Crooks showed "great determination and gallantry" in reconnaissance of the Amiens-Albert Road in May.

"At low altitude and under heavy fire from the ground," it added, "he bombed a large convoy of enemy armored vehicles, obtaining direct hits with his bombs. Although his aircraft was hit by heavy pom-pom fire, he succeeded in reaching his base."

Crooks, born in 1913, entered the Royal Air Force in 1938 as a pupil pilot after studying at the University of Toronto.

His crew, Sergt. Thomas Davies and Leading Aircraftsman William Green, both were awarded the Distinguished Flying Medal.

The account said: "Pilot Officer Crooks and his crew have shown initiative and exceptional devotion to duty in many missions undertaken at night and under adverse weather conditions. They have pressed home their attacks invariably from low altitudes in spite of enemy opposition from the ground and from the air."

FAMILY OVERJOYED

TORONTO, June 24 (CP).—The family of Pilot Officer David A. C. Crooks was overjoyed today when they were notified that the Canadian had been awarded the Distinguished Flying Cross for a daring bombing attack on German armored columns in France last month.

The twenty-seven-year-old flyer, a native of Toronto, went to England in December, 1937, and joined the Royal Air Force in March, 1938. He was on one of the first reconnaissance flights that the R.A.F. made over Germany shortly after the outbreak of war.

SHIP REMAINS AT SAN PEDRO

Danish Freighter Unable to Sail or Dispose of Bean Cargo

SAN PEDRO, Cal., June 24 (AP).—The Danish freighter Nordpol today is one of the many war-beleagured ships without an ocean.

The Nordpol was churning toward Denmark last April—for her first home port in four years—when she received an urgent message to seek the protectorate of a neutral port. Near the Panama Canal she hastily turned back.

And here she has been for two months, victim of an ironical situation.

She came here to avoid seizure by Nazi prize crews and now, since Denmark is a German protectorate, she cannot put to sea for fear of seizure by the British.

The captain and his wife and their year-old red-haired son and the mate and his bride and the crew of thirty-four Danes are virtually prisoners in their own craft.

The 10,000-ton tramp, but tramp in name only since she is modern and as neat as a pin, is loaded with Manchurian soy beans, which cannot be sold here. The tariff is prohibitive.

MAIL AND SHIPS

WEATHER REPORT

ESTEVAN—Cloudy, northwest, fresh, 29.91, 58, light swell.
LENNARD ISLAND—Cloudy, northwest, fresh, 29.92, heavy chop.
PACHENA—Overcast, northwest, fresh, 29.94, 59, moderate chop.
CARMANAH—Overcast, westerly, light, 29.95, moderate swell.
CAPE BEALE—Overcast, northwest, moderate, 29.95, moderate chop.

COASTING CRAFT

VICTORIA-VANCOUVER—Ss. Princess Kathleen or Ss. Princess Marguerite will leave Victoria for Vancouver daily at 1.45 p.m. Ss. Princess Kathleen or Ss. Princess Marguerite will arrive daily from Vancouver at 2.40. Ss. Princess Elizabeth or Ss. Princess Joan will leave Victoria daily for Vancouver at 12 midnight. Ss. Princess Elizabeth or Ss. Princess Joan will arrive daily from Vancouver at 7 a.m.

VICTORIA-SEATTLE—Ss. Princess Kathleen or Ss. Princess Marguerite will leave Victoria daily for Seattle at 5 p.m. Ss. Princess Kathleen or Ss. Princess Marguerite will arrive daily from Seattle at 12.50 p.m. Ss. Iroquois will leave Victoria daily for Seattle at 9.15 a.m. Ss. Iroquois will arrive daily from Seattle at 8.35 a.m.

VICTORIA-PORT ANGELES—Ss. Iroquois will leave Victoria daily for Port Angeles at 9.15 a.m. Ss. Iroquois will arrive Victoria daily from Port Angeles at 8.35 a.m. Ss. Olympic will leave Victoria daily for Port Angeles at 7.30 a.m., 12.30 p.m., 5.30 p.m. Ss. Olympic will leave Port Angeles daily for Victoria at 10 a.m., 3 p.m., 7.45 p.m.

SWARTZ BAY-SALT SPRING—Ms. Cy Peck will leave Swartz Bay at 9.30 a.m., 11.15 a.m., 3 p.m., 7.45 p.m. Ms. Cy Peck will leave Fulford Harbor at 8.15 a.m., 10.15 a.m., 4 p.m., 6.45 p.m. daily except Wednesday. Ms. Cy Peck will leave Swartz Bay, Wednesday only, 7 p.m. Ms. Cy Peck will leave Fulford Harbor, Wednesday only, at 8.15 a.m.

VICTORIA-GULF ISLANDS-VANCOUVER—Ss. Princess Mary will leave Victoria at 10.30 a.m., Tuesdays, for Vancouver via Gulf Islands. Ss. Princess Mary will arrive at Victoria via Gulf Islands at 6.30 p.m. Mondays.

WEST COAST—Ss. Princess Norah or Ss. Princess Maquinna will leave Victoria for Port Alice and West Coast points of Vancouver Island on the 1st, 11th and 21st of each month.

NANAIMO - GABRIOLA — Ms. Atrevida will leave Canadian Pacific Wharf, Nanaimo, daily (except Wednesday), at 8.30 a.m. for Gabriola.

BRENTWOOD-MILL BAY—Ms. Cascade will leave Brentwood daily for Mill Bay at 9 a.m., 10 a.m., 11 a.m., 12 noon, 2 p.m., 3 p.m., 4 p.m. and 5 p.m. Ms. Cascade will leave Mill Bay for Brentwood daily at 9.20 a.m., 10.30 a.m., 11.30 a.m., 12.30 p.m., 2.30 p.m., 3.30 p.m., 4.30 p.m. and 5.30 p.m. Sundays and Mondays only. Ms. Cascade makes an additional trip, leaving Brentwood at 11 a.m. and Mill Bay at 11.30 a.m.

SIDNEY-ANACORTES—Ms. Bainbridge or Crosline will leave Sidney daily at 2 p.m. for Anacortes. Ms. Bainbridge or Crosline will leave Anacortes daily for Sidney at 9 a.m.

SIDNEY-STEVESTON—Ms. Motor Princess will leave Sidney daily, except Sundays, at 8.45 a.m. and 4 p.m. Ms. Motor Princess will leave Steveston daily, except Sunday, at 12.30 p.m. and 7.15 p.m. Ms. Motor Princess will leave Sidney on Sundays only at 8.45 p.m. for Steveston, and at 4 p.m. for Vancouver, via Gulf Islands calls. Ms. Motor Princess will leave Steveston on Sundays at 12.30 p.m. only.

SIGNED BY PRESIDENT

WASHINGTON, June 24 (AP).—President Roosevelt today signed the $222,718,717 War Department Civil Functions Bill, which includes $15,000,000 for starting work on a third set of Panama Canal locks.

Contract authorizations of $99,000,000 in connection with the locks also are included. War Department plans call for bombproof construction.

FISTS FLY IN STRIKE MELEE

Attempt to Land Cannery Supplies at Ketchikan Is Cause of Wharf Fight

KETCHIKAN, Alaska, June 24 (AP).—Striking Alaska salmon purse seiners and the cannery workers auxiliary (both A.F.L.) union members throughout Southeastern Alaska were taking a vote on cannery operators' 1940 season proposals today after fists flew yesterday until police dispersed more than 100 persons involved in a melee on a cannery wharf here.

Operators yesterday attempted to land cannery cargo from the southbound steamship North Star for the Alaska Pacific Salmon Company, which uses trap-caught salmon, but reported the sailors refused to handle the cargo. Later fifty pickets sped to the wharf.

The wharf fight followed when C.I.O. affiliated longshoremen whose earnings have been decreased by inability to handle cargo, and women members of the C.I.O. cannery workers' union also appeared. No one was reported injured severely.

Ianthe Winner of Virtue Trophy in Hein Bank Event

Skippered by her owner, C. Percival, the yacht Ianthe won the Virtue Cup in the round Hein Bank sailing race, Sunday's feature event sponsored by the Royal Victoria Yacht Club for cruising craft.

The race, sailed in a light and variable wind, started off the Cadboro Bay clubhouse of the organization at 10 o'clock Sunday morning, the yachts having the option of rounding Hein Bank buoy either to port or starboard.

Finishing second and third respectively, taking lapsed time into consideration, were the sloop Minto, Gordon Campbell, and Richmond II, Rear-Commodore F. C. Holden. Other craft, completed in the following order: Sloop Shangri-la, Commodore E. P. Ashe; sloop We Two, Major J. C. Cooke; ketch Chiria, Captain R. S. Johnston; and sloop Lalonga, Fleet Captain R. V. James.

TOWED TO VANCOUVER

VANCOUVER, June 24 (CP).—Lady Alexander, excursion boat of Union Steamships with 400 holiday makers aboard, was towed in to Vancouver Sunday from Bowen Island, twelve miles outside Vancouver harbor, after fouling a log with her starboard propeller.

Exchange Passengers

LISBON, June 24 (AP).—The liner Monarch of Bermuda, carrying 623 Italian passengers, including the London Embassy staff, arrived today to meet the Italian liner Conte Rosso, which is due tonight with British passengers from Italy. By agreement between the British and Italian Governments, an exchange of passengers will be made at this neutral port.

The key to the EAST
IS YOUR TICKET ON THE ELECTRIFIED
OLYMPIAN

Heighten the pleasure of your trip by traveling on the air conditioned OLYMPIAN. It's the first choice for vacation travel.

MODERN TOURIST SLEEPERS provide comfort and privacy at about one-half the cost of standard sleeper accommodations. Also Hiawatha-type coaches for lowest cost travel. Dining car meals 50¢ up; also tray service in tourist cars and coaches—sandwiches 10¢; pie 10¢; coffee 5¢.

ROUND TRIPS FROM VICTORIA

Low Fares to:	Tourist to Chicago Standard Berths	Tourist to Chicago Coach Berths	Coaches
New York	*$119.45	$98.10	$89.30
Toronto, Ont.	* 97.05	87.75	78.75
Montreal, Que.	* 112.20	98.10	89.90
Windsor, Ont.	* 90.90	84.55	75.55
St. John, N.B.	* 135.90	121.40	112.60
Chicago	(z) 90.30	74.00	65.00

Liberal return limits. Low fares to other Eastern cities. Berths extra. (z) Standard sleeper rate. * Tickets good in standard sleepers for entire trip slightly higher.

Fares to Canadian destinations payable in Canadian Funds

Victoria Office
902 Government St.
Phone Garden 7041
Eric Marshall, Agent

The OLYMPIAN is electrified over the mountains and The Milwaukee Road is the only road through to Chicago. One management, one standard of service—all the way.

The MILWAUKEE ROAD
• AMERICA'S LONGEST ELECTRIFIED RAILROAD •

SUMMER SCHEDULES
OF BRITISH COLUMBIA COAST STEAMSHIPS
● DAILY TRIANGLE SERVICE
NOW IN EFFECT

VICTORIA - VANCOUVER - SEATTLE

Lv. Victoria	5:00 p.m.		
Ar. Seattle	9:00 p.m.		
Lv. Seattle	9:00 a.m.		11:15 p.m.
Ar. Victoria	12:50 p.m.		
Lv. Victoria	1:15 p.m.	12:00 midn't	
Ar. Vancouver	5:55 p.m.	7:00 a.m.	8:00 a.m.
Lv. Vancouver	10:30 a.m.	12:00 midn't	11:00 p.m.
Ar. Victoria	2:40 p.m.	7:00 a.m.	
Ar. Seattle			8:00 a.m.

Canadian Pacific

GULF ISLANDS CRUISE
Wednesday, June 26

Enjoy a delightful cruise through the Gulf Islands, stopping at the following ports of call.

BEAVER POINT — 7½ hours' stopover
PORT WASHINGTON — 6-hour stopover
MAYNE ISLAND — 4½ hours' stopover
GALIANO ISLAND — 4-hour stopover

*Stopovers optional. Passengers may remain aboard ship and continue cruise to Galiano Island.

Lunch and Tea available at any of the ports of call, or picnic lunches may be taken.

Buses leave Depot at 9 a.m. Ferry leaves Swartz Bay at 10 a.m. Arrive back in Victoria about 7.30 p.m. Parking Space Available at Swartz Bay.

RETURN FARES (Bus and Ferry) *1.25 Ferry Only 75¢

DAILY SAILINGS
DAILY EXCEPT WEDNESDAYS

Lv. Fulford Harbor	Lv. Swartz Bay
8:15 A.M.	9:30 A.M.
10:15 A.M.	11:15 A.M.
4:00 P.M.	5:00 P.M.
6:45 P.M.	7:45 P.M.

WEDNESDAYS ONLY
8:15 A.M. 7:00 P.M.

For Further Information and Motor Coach Connections Phone E 1177 - E 1178

GULF ISLANDS FERRY CO. LIMITED

FAST SERVICE TO SASKATOON
VIA REGINA

Lv. Vancouver - 7.15 p.m.
Ar. Regina - - - 8.10 a.m. second morning
Lv. Regina - - - 10.15 p.m.
Ar. Saskatoon - - - 6.50 a.m. third morning

VIA CALGARY & EDMONTON

Lv. Vancouver - - 10.00 a.m.
Ar. Calgary - - - 12.50 p.m. second day
Lv. Calgary - - - 5.00 p.m. daily except Sundays
Ar. Edmonton - - 10.15 p.m.
Ar. Edmonton - - 10.50 p.m. daily except Saturday
Ar. Saskatoon - - 11.15 a.m. third day

Thrill at the superb scenery to be found enroute through the majestic Canadian Rockies.

Numerous convenient connections at Saskatoon for all points North, East and South.

For further particulars, see your local agent or write General Agent, Victoria, B.C.

Canadian Pacific

Lv. BRENTWOOD		Lv. MILL BAY
9.00 a.m.	MILL BAY FERRY DAILY	9.30 a.m.
10.00 a.m.		10.30 a.m.
11.00 a.m.		12.30 p.m.
12.00 noon		11.30 a.m.
3.00 p.m.		2.30 p.m.
3.00 p.m.		3.30 p.m.
4.00 p.m.		4.30 p.m.
5.00 p.m.		5.30 p.m.
Extra on Sundays Only		
6.00 p.m.		6.30 p.m.

MEN . . . There's an Extra Quota Quality Value and Styling in
"Stylecrest"
Clothing and Furnishings

The STYLECREST LABEL does more than read well to men who are shopping now . . . it assures them of fine tailoring that includes high standard materials, ace-high workmanship, and, more important of all, complete dependability on that word . . . STYLECREST.

"STYLECREST" SHIRTS
Specially recommended for men who prefer fine English broadcloth, skilfully tailored and moderately priced. New patterns and shades will add interest to your selection. Large fitting sizes in collar-attached or two separate collar styles. Each 2.25

"STYLECREST" TIES
The latest in Summer materials and styles. All fully lined. Each 1.00

"STYLECREST" PYJAMAS
Smart stripes in fast colors with contrasting piping. Quality English broadcloth made extra roomy fitting to assure perfect comfort and long wear. Each 3.00

"STYLECREST" SUITS
Made to H B C specifications and tested to give long service and lasting appearance . . . STYLECREST suits have a wide selection of patterns and colors for Summer wearing. Tailored in fine fabrics the styles are up-to-the-minute and varied to suit younger or more conservative men. Equipped with health-guard arm shields and Union made. Price 30.00

"STYLECREST" HATS
Latest Summer styles, including the new wide brims. Just the hat to top off your new Summer outfits to perfection. Cool, comfortable, in light weights and very good looking. Expertly blocked from fine quality felts to hold their shape and appearance. Each 5.00

Men's "Stylecrest" SHOES
Built on comfortable lasts that will put new spring into your step . . . each pair represents a maximum of shoe value, and we recommend them for their new styling and long wearability. Choose from black or brown Oxfords, and brogues in Balmoral or Blucher styles. Combination fittings. Goodyear welted soles. All sizes. Oxfords 5.50
Black Boots 5.95

Men's Furnishings, Street Floor at THE BAY

SEE OUR WINDOW DISPLAYS

"Lady Hudson" Lingerie and Hosiery
Take up the slack! · Fill in the Gaps in Your Wardrobe With Lovely Lady Hudson Lingerie

"LADY HUDSON" UNDIES
Made of the finest rayon. Quality controlled and tested for laundering and wearing satisfaction. Vests, panties, bloomers in white, tearose and apricot. Small, medium and large sizes 1.00
Outsizes 1.25 and 1.50

"LADY HUDSON" SLIPS
Built up shoulder slips with shadow-proof panel skirt. Sizes 34 to 44. Price 1.98

Lingerie, Fashion Floor at THE BAY

"LADY HUDSON" HOSIERY
Distinctive Hosiery in "Lady Hudson" fine quality styles and newest Summer shades. All sizes in Chiffons, Crepes and Service Weights.
89c 1.15 1.25

Hosiery, Street Floor at THE BAY

MAPLE BEDROOM SUITE
89.50
Terms: $8.95 Cash Balance Monthly

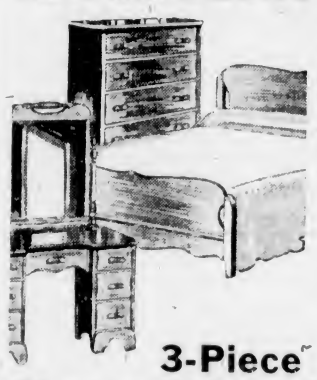

Rich maple tones in an up-to-the-minute modern design . . . smooth . . . softened lines throughout each piece. The suite includes a vanity dresser with upholstered bench to match, full-size bed and chiffonier, 4 pieces
89.50

3-Piece Chesterfield Suite
Three attractive pieces covered in all over floral pattern, hard-wearing tapestry. Excellent construction throughout . . . including hardwood frame, web-base construction. Double cone springs and spring filled cushions . . . walnut showwood on front.
89.50
Terms: $8.95 Cash, Balance Monthly

Furniture, Fourth Floor at THE BAY

QUALITY FOODS FROM OUR CASH AND CARRY SECTION
SPECIALS FOR TODAY AND WEDNESDAY—CARRY AND SAVE!

Pens. Aylmer, Honeydrop, Size No. 1, 12-oz. tins	2 for 25c	Jelly Powders, Empress and Ideal. To clear	3 pkts. 9c
Peaches, Golden Area, Sliced or Halves, 15-oz. tin	13c	Grapefruit Juice, Orchard Garden Brand, 50-oz. tin	20c
Pickles, Happy-Vale, Assorted, 32-oz. Jar	9c	Corned Beef, El Rancho, per tin	15c
Peanut Butter, Squirrel, Ice Box Jar, 16-oz. Jar	17c	Strawberry Jam, Aylmer, Pure, 12-oz. Jar	15c
Prunes, Sunardrop, 3-lb. packet	25c	Honey, Riedell's, Pure, 2-lb. tin	28c

HEINZ COMBINATION OFFER
3 Tins Heinz Pork and Beans, 11 oz., and 1 bottle Heinz Tomato Ketchup, 5 oz. ALL FOR 30c
Clark's Assorted Soups 3 tins 22c
Pineapple Blue Mountain, Sliced, Cubed or Crushed 2 tins 23c
Cooked Spaghetti Catelli's, 15-oz. tins 3 for 23c

STORE HOURS
Daily
9 A.M. to 5.30 P.M.
Wednesday
9 A.M. to 1 P.M.

Hudson's Bay Company.

Phone E 7111

BOB FELLER TROUNCES YANKEES TO BOOST LEAD

Fred Fulton Winner Of Golf Tourney at Colwood With a 63

Member of Colonist Printing Staff Captures Annual Graphic Arts Event From Large Field—Close To One Hundred Are Present at Banquet

Finishing with a gross score of 93, which his thirty handicap reduced to a net 63, Fred Fulton, of The Colonist printing staff, captured top honors in the fourth annual Graphic Arts golf tournament on Sunday at the Colwood course from a field of eighty-four shotmakers. The new titleholder was a lone stroke in front of Ken MacDonald and Roy Barnes, Government Printing Bureau, while Stan Sylvester took fourth position with a net 65, and M. Wright, Les Colton, Herby Pickup and J. Barnes shared the next spot with 67's.

Firing a neat 75 over the par 70 layout, Bob Marrison walked off with the low gross honors. Bill Court was next on the list with a 78, and Jack Bacon and Bert Challoner posted 79's. Jim McCague, Colonist staff, won the prize for having the highest score during the day when he handed in a card of 147. Last year's champion, Rom Knott, more than had his troubles and finished with a net 91. He had a nineteen on one hole, a feat which netted him a prize.

Following the golf play, 100 sat down to a banquet in the clubhouse, with C. F. Banfield as chairman. Lorne Graham, of Vancouver, presented the prizes. Fulton received the handsome Norman F. Hall trophy. Ollie Corbett acted as master of ceremonies for the entertainment.

The complete list of prize winners follows:

Championship, Fred Fulton, championship runners-up, Ken MacDonald and Roy Barnes; championship runner-runner-up, Stan Sylvester; championship runner-runner-runner-up, Maurice Wright; low gross, Bob Morrison; low gross, runner-up, Bill Court; low gross, runners-runners-up, Jack Bacon and Bert Challoner, low net, first nine, Jack Barnes; low net, first nine runner-up, Bill Fletcher, low net first nine, runner-runner-up, Ollie Corbett; low net, second nine, Bert Pickup; low net, second nine, runner-up, Doug Ritchie; low net, second nine, runner-runner-up, Sid Jenkins; highest score, Jim McCague; second highest score, Doc Rutherford, highest score, any hole, Rom Knott (nineteen strokes); lowest score, any hole, Red Lawson; hidden holes, Don McDiarmid, Bob Turner, Hugh Stubbs and Les Colton; best gross visitors, Colin Campbell; best gross visitors runner-up, Jimmy Jones; best net visitors, Eddie Teal; best net visitors runner-up, Karl Smeed.

Net scores follow:

F. Fulton 63, Ken MacDonald 64, Roy Barnes 64, Stan Sylvester 65, M. Wright 67, L. Colton 67, H. Pickup 67, J. Barnes 67, B. Turner 68, Bert Challoner 69, Bill Court 69, S. Jenkins 70, Ed Teal (Vancouver) 70, Doug Ritchie 70, F. Elliott 70, M. S. Lawson 71, O. Corbett 71, Jack Bacon 71, H. Shepheard 71, Tony Radford 71, J. Robinson 71, B. Oakley 71, B. Fletcher 71, Bob Morrison 72, Ernie Robinson 72, Ed Corbett 73, D. McDiarmid 73, A. Anderson 73, C. F. Banfield 74, K. Smeed (Vancouver) 74, A. Oakley 74, J. Jones (Vancouver) 74, Ab Cliff 75, J. Phillips 75, C. Campbell (Vancouver) 75, Bert Sutton 76, V. Baines 76, R. Mylrea 76, J. Caddell 76, H. Stubbs 76, I. Donaldson 77, C. Fahrni 77, B. Plumb (Vancouver) 78, J. Hibberson 78, C. Connorton 78, C. Miller 78, A. Rogerson 78, G. Harris 78, E. Rogers (Vancouver) 79, B. Creighton 79, Bill Johnston 79, N. Robertson 79, J. Delahunty 80, A. Maclachlan (Vancouver) 80, C. Thomas 80, A. Boyd (Vancouver) 81, H. Reddin (Vancouver) 81, T. Taylor 81, J. Davey 81, B. Richardson 82, J. Hough 82, A. Stokes 82, H. McCallum 82, J. Petrie 83, D. Foster 83, J. Bon 83, B. Beckton 83, A. Gray (Vancouver) 84, H. Anderson 84, W. Norris 85, R. Cruickshanks 85, H. Gardiner 86, W. Sturken 86, C. MacDonald 87, A. Bigham 87, P. Nicholson (Vancouver) 88, G. Neill 88, B. Aitken 89, W. Johnston 90, R. Knott 91, E. Whitten 91, F. Bayliss 93, Doc Rutherford 100 and J. McCague 106.

LAWN BOWLERS IN CUP GAMES

Bowlers from the Burnside and Canadian Pacific Clubs are setting the pace in the two major cup competitions. The former are setting the pace in the Whitney Cup with two wins and no defeats, while the Canadian Pacific trundlers lead the Cameron Nicol series with three straight triumphs.

In Cameron Nicol matches, Burnside nosed out Victoria, 41 to 40, and Canadian Pacific defeated Lake Hill, 43 to 25. Recent Whitney Cup matches resulted in Burnside defeating Victoria, 62 to 29, and Lake Hill turning back Canadian Pacific 43 to 33.

On Saturday evening the annual longest-day match was played at the Burnside Club, with fifty-six men and women bowlers taking part. Winners were as follows: Highest win over their opponents, twenty-two up, Mrs. Mercer, W. Neal, W. Mowat and W. Peddie, skip; closest score, one up, Mrs. Hallam, E. Meadows, C. Crop and W. Davidson, skip.

Complete scores in the city matches follow:

WHITNEY CUP

Burnside		Victoria	
W. C[illegible]		W. C[illegible]da	
A. P[illegible]		T. Walker	
A. Playfair		H. Stewart	
T. M. Deveson (skip)	29	Capt. Caltrol (skip)	16
W. Evans		R. N. Gahan	
H. Holmes		J. Jeffrey	
E. Kinsey		F. B. Yates	
P. E. Corcoran (skip)	33	J. P. Collins (skip)	13
Total	62	Total	29

C.P.R.		Lake Hill	
R. McDowell		H. Noble	
P. Ormiston		A. Seale	
G. Dixon		W. Peddie	
R. Husband (skip)	19	W. Gibson (skip)	16
D. Drummond		T. Campbell	
A. Harris		J. Fin[illegible]	
W. Armstrong		P. E. Taylor	
A. Edwards (skip)	14	N. Lutz (skip)	27
Total	33	Total	43

CAMERON NICOL

Burnside		Victoria	
J. W. Mercer		J. McMartin	
F. Eastham		H. Beckwith	
A. Findlay		Dr. Moore	
E. Myers (skip)	23	R. C. A. Dewar (skip)	17
F. Holmes		D. Hughes	
F. Spencer		F. Sellers	
W. Paterson		W. McAllan	
W. Davidson (skip)	18	M. Mossey (skip)	23
Total	41	Total	40

C.P.R.		Lake Hill	
W. Peden		L. Schmels	
E. Clarke		G. Upward	
G. Ozard		T. Currie	
D. C. Robertson (skip)	25	A. McCallum (skip)	13
G. Padgett		G. Emrie	
A. Wallace		H. Milnes	
W. Leal		J. Richardson	
S. Barr (skip)	18	A. Mitchell (skip)	12
Total	43	Total	25

WHITNEY CUP STANDING

	W.	L.	F.	A.	Pts.
Burnside	2	0	98	64	4
C.P.R.	1	2	110	107	2
Victoria West	1	1	87	76	2
Lake Hill	1	2	109	121	2
Victoria	1	1	79	93	2

VOGUE
PURE WHITE - FREE BURNING
Cigarette Papers
DOUBLE Automatic 5¢

CAMERON NICOL STANDING

	W	L	F	A	P
Canadian Pacific	3	0	[illegible]	[illegible]	6
Victoria West	1	1	81	80	2
Burnside	[illegible]	[illegible]	70	[illegible]	[illegible]
Lake Hill	1	2	108	120	[illegible]
Victoria	0	2	70	96	0

BASEBALL'S BIG SIX

(By The Associated Press)

The three leading batters in each league follow:

	G	AB	R	H	Pct
Radcliff, Browns	57	222	32	81	[illegible]
Finney, Red Sox	[illegible]0	228	[illegible]	[illegible]2	.360
McCosky, Tigers	49	203	49	73	.360
Danning, Giants	51	197	29	71	.360
Walker, Dodgers	4[illegible]	[illegible]	26	59	[illegible]
Gustine, Pirates	42	157	23	52	.33[illegible]

HOME RUNS

American League — Foxx, Red Sox, 17.

National League — Mize, Cardinals, 19

RUNS BATTED IN

American League — Foxx, Red Sox, 57.

National League — Fletcher, Pirates, 48

Barber: "Was your face red when you came in?"

Customer: "No, it wasn't."

Barber: "Oh, Gosh!"

Playing for Jokers in Boxla Fixture

"BUCKSHOT" THOMAS

PROMISING young stickhandler, recently up from junior company, who is playing good lacrosse for Coach Gus Munro's Jokers, senior stickhandlers. Thomas will be in uniform this evening when Jokers meet Alerts at the Victoria Sports Centre at 8:30 o'clock. McLean's Bakery and Owl Drug, junior squads, meet in the curtain-raiser at 7:00 o'clock. Alerts' line-up follows: Gawley, Langdon, Thompson, Cockin, Brown, McDonald, Price, Ferguson, Harding, D. Coates, N. Coates, Bischlager and Williams.

Bobby Riggs Is Beaten in Final By Don McNeill

CHICAGO, June 24 (AP).—Don McNeill, of Oklahoma City, won the men's singles championship of the United States clay courts tournament today with a four-set victory over Bobby Riggs, of Chicago, the top ranking American amateur.

McNeill, twenty-two-year-old graduate of Kenyon College, Gambier, Ohio, and ranked third nationally, was much too steady for the erratic and slipshod champion.

BOB LEE IS LEADER FOR FIRST ROUND

Shoots Sensational 67 in Northwest Amateur—Verley Has 76

SEATTLE, June 24 (AP).—An unheralded young golfer from the University of Washington, named Bob Lee, gave the Pacific Northwest men's amateur golf tournament a touch of higher education on greens and fairways today with a flossy 67.

His three-under-par performance made him the first day's medalist and gave him a three-stroke bulge over the nearest competitors in a field which winds up its thirty-six-hole qualifying round tomorrow at the Broadmoor Golf Club.

Lee led such illustrious names as Bud Ward, the national amateur champion and twice Northwest open champion; Scotty Campbell, Washington State champion; Jack Westland, defending Northwest amateur titlist, and Harry Givan, recent winner of the British Columbia amateur.

Campbell and Harry Umbinettl, one-time member of Seattle's championship national Publinx team, shot even par 70 to follow Lee.

Ward and Carl Jonson, former University of Washington player came in at 71. Ward blew a possible 68 when he missed a fourteen-inch putt and later had to take a penalty shot in the woods on the fifteenth.

Westland and Givan were bracketed at 72, and Jack Burns, young Yakima amateur, and Bob Tindall of Seattle, had 73's.

Match play starts with one eighteen-hole round Wednesday.

Other men's scores included: Gordon Verley, Victoria, 76; Jimmy Hogan, Jasper, Alta., 80, and Alan Taylor, Victoria, 82.

BASEBALL STANDINGS

NATIONAL LEAGUE

	W	L	Pct
Cincinnati	38	20	.655
Brooklyn	34	19	.642
New York	33	21	.611
Chicago	32	29	.525
St. Louis	22	32	.407
Pittsburgh	21	31	.404
Boston	19	32	.373
Philadelphia	19	34	.358

AMERICAN LEAGUE

	W	L.	Pct.
Cleveland	38	23	.623
Detroit	34	22	.607
Boston	32	23	.582
New York	28	29	.491
St. Louis	29	33	.468
Chicago	26	31	.456
Philadelphia	23	34	.404
Washington	24	38	.387

INTERNATIONAL LEAGUE

	W	L	Pct
Rochester	40	24	.625
Jersey City	35	27	.565
Newark	32	27	.542
Baltimore	33	33	.500
Montreal	31	33	.484
Syracuse	27	33	.450
Buffalo	26	35	.426
Toronto	25	37	.403

AMERICAN ASSOCIATION

	W	L	Pct
Kansas City	40	20	.667
Minneapolis	37	22	.627
Columbus	27	27	.500
Louisville	30	31	.492
Milwaukee	27	29	.482
St. Paul	26	35	.426
Indianapolis	24	35	.407
Toledo	22	34	.393

COAST LEAGUE

	W	L	Pct.
Seattle	51	31	.622
Oakland	48	39	.552
San Diego	43	41	.512
Hollywood	44	43	.506
Los Angeles	40	43	.482
Sacramento	42	46	.477
San Francisco	40	44	.476
Portland	30	51	.370

SOLARIUM NETS SUM OF $1,150

Officials who were in charge of the Solarium hole-in-one competition, which lasted for a week at Macdonald Park, announced yesterday that the Mill Bay association will benefit to the extent of $1,150 as a result. The competition ended last Saturday with Art Minnis, well-known local druggist, winning the main prize by sinking his tee shot on the final day.

BELIEVE IT OR NOT . . . . By Ripley

Copr. 1940, King Features Syndicate, Inc., World rights reserved

EXPLANATION FOR SATURDAY'S RIPLEY CARTOON

A President of the U.S. Advertised for a Secretary of the Navy—After Benjamin Stoddert, Secretary of the Navy from 1798-1801 resigned his position, President Jefferson was forced to advertise in the newspapers for a man to take the job. The position was very unimportant at the time, because the whole U.S. navy consists of only three ships. Robert Smith answered the ad, and became Secretary of the Navy from 1802 to 1805. He later became U.S. Attorney-General and Secretary of State.

Please address all queries to Cartoonist Ripley, c/o King Features, New York City, N.Y.

EAGLES WHIP NAVY SQUAD

Hammer Out 20-1 Victory Over Sailors in Rithet Cup Baseball

HOW THEY STAND

	P	W.	L.	Pct
Navy	5	3	2	.600
Athletics	5	3	2	.600
Pitzer & Nex	5	2	3	.400
Eagles	5	2	3	.400

Last night's score:

Eagles 20, Navy 1.

Next game tomorrow: Tillicum Athletics vs. Eagles, Royal Athletic Park, at 6 o'clock.

Showing little respect for the leaders, Manager Bill Bridgewood's Eagles last night hammered out a 20-1 victory over the Navy, in a Rithet Cup baseball game played at Royal Athletic Park. The outcome dropped the sailors into a two-way first-place tie with the Tillicum Athletics, and left the birdmen sharing third position with Pitzer & Nex.

Eagles had a gala evening with the willow, poking out a total of seventeen base blows from the offerings of a quartette of sailor hurlers. Beaten by the Navy the last time the clubs met, the feathered tribe more than accounted for their earlier setback.

Sailors, with a revamped line-up, had a bad night. They had trouble fielding the ball, while their pitchers ran into enough grief to lose any ball game. Eagles' batters took a liking to what the sailor pitchers were tossing up, and hammered the ball to all corners of the park. It was quite the reverse with the Navy batters. They were only able to lace out six scattered bingles from the offerings of blond-thatched Stan Davies, birdmen's chucker.

Apart from providing batting practice for the Eagles, and giving the boys a chance to fatten their averages, the Navy were never really in the fight. They lacked the punch and drive that featured their climb to the top, and unless they show a decided reversal of form will soon find themselves in the cellar instead of the leading berth.

Manager Bill Bridgewood paced his sluggers with a perfect evening at the plate. Jack Blake, outfielder, punched out three safeties, all extra base clouts, while "Barney" Barnswell, back in the line-up after a lay-off through injuries, poked out a trio of singles.

BOX SCORE

Eagles—	AB	R	H	PO	A	E
Blake, rf.	5	4	3	0	0	0
Barnswell, ss.	5	4	3	1	0	0
Bridgewood, c.	3	4	3	4	0	0
Macaulay, c.	0	0	0	3	1	0
Stroulger, 2b.	4	1	1	0	1	0
Ritchie, lf.	5	2	2	0	0	1
Paterson, cf.	4	2	2	1	0	0
George, 3b.	4	1	1	0	2	0
Condon, 1b.	3	1	1	8	0	0
Davies, p.	3	1	1	1	3	0
Totals	36	20	17	18	7	1

Navy—	AB	R	H	PO	A	E
Dovey, ss.	2	1	1	1	0	1
J. Rogers, 2b., p.	3	0	1	2	2	2
Porter, lf.	3	0	1	0	0	0
Milne, cf.	2	0	0	2	0	0
Grover, c., p., 2b.	3	0	1	3	2	1
McKeown, rf.	0	0	0	0	0	1
Patrick, rf.	2	0	1	0	0	0
Rimmer, rf.	1	0	0	0	0	0
Abercrombie, 1b.	3	0	1	9	1	1
R. Rogers, 3b.	2	0	0	0	2	2
McKinnon, p.	2	0	0	1	5	0
Vreeland, p.	0	0	0	0	0	0
Bremner, p.	0	0	0	0	1	0
Totals	23	1	6	18	13	8

Score by Innings

Eagles	3	0	3	7	7	0	—20
Navy	0	0	1	0	0	0	— 1

Summary

Three-base hits, Blake. Two-base hits, Blake (2), Paterson (2). Sacrifice hit, R. Rogers. Stolen bases, Blake, Barnswell, Macaulay, Bridgewood (3), Stroulger, Ritchie, Condon, Davies, Porter, Abercrombie. Struck out, by McKinnon, 1; by Grover, 1; by Rogers, 1; by Davies, 8. Bases on balls, off McKinnon, 2; off Vreeland, 1; off Davies, 2. Passed balls, Grover (1). Wild pitch, McKinnon (3), Grover (1), Davies (2). Double plays, McKinnon to Abercrombie; McKinnon to Abercrombie to J. Rogers to Grover. Left on bases, Eagles 2, Navy 6. Hits, off McKinnon, 7 hits and 9 runs in 3 innings; Vreeland, 9 hits and 11 runs in 1 inning; Grover, 1 hit and 2 runs in 1 inning. Losing pitcher, McKinnon.

Umpires—Restell and Newman.

Time of Game—1 hr. 42 mins.

SEIZURE MADE AT CANAL ZONE

Provincial Police Examine Technocrat Office at Port Alberni

Inspectors of the Provincial Police extended their investigation into offices of Technocracy, Incorporated, further over the week-end, seizing additional material at Port Alberni and carrying out an examination at Courtenay.

The results of the raids, made on Saturday afternoon, were not immediately announced. Previously, offices at Nanaimo were visited, and a considerable quantity of material there taken for examination. No arrests have been made.

Inspector Robert Owens, in charge of the Island Division of the force, remained in personal charge of the investigation, visiting Port Alberni and Courtenay after the Nanaimo seizures had been made.

Provincial authorities declined to comment on the seizures, stating investigation was still proceeding.

Exercise kills germs, but the trouble is to get the darned things to exercise.

LEONARD IS GOLF VICTOR

Former Vancouver Shotmaker Captures Honors At Calgary Links

CALGARY, June 24 (CP).—During a day of golf, in which the largest gathering of enthusiasts in the history of this city was on hand, Stan Leonard, assistant pro of the Calgary Golf and Country Club, was crowned city open champion at the Municipal Club today.

Leonard turned in a six-under-par 64 in the morning and a one-under-par 69 in the afternoon for a thirty-six hole total of 133. With his 136 during the first half the previous week-end, he completed the seventy-two hole event with a total of 269, two less than his nearest rival, youthful Kemp Richardson.

Richardson, two strokes down last week, offered such a worthy challenge that he matched Leonard's 133 for the second half with a 68 in the morning and a 65 in the afternoon.

Duane Barr, who had previously won the title three times, finished with 275.

With his 64, Leonard came within one stroke of tieing the course record held by his brother, Bill Leonard.

Harry Francis thrilled the crowd witnessing the final half of the city open when he scored a hole-in-one on "The Babe," No. 5, a par 3 140-yard hole, Municipal Club course.

POLO GROUNDS RACING

POLO PARK, WINNIPEG, June 24.—Results here today follow:

FIRST RACE—Five furlongs:
St. Green (Craigmile) $17.00 $5.30 $3.40
Bobby Thomson (Shea) 4.20 2.60
Black Whit (Leavitt) 4.00
Time, 1:08. Also ran: Saxon King, Red Simon, Nora Lee, Second Gear, Sport Smith, Penship, Mable I.

SECOND RACE—Four furlongs:
Lace Broom (Leavitt) $4.50 $4.00 $2.90
Thistle Nancy (Shea) 10.40 5.[illegible]0
J. F. Bridges (Haller) 2.80
Time, [illegible]4 3-5. Also ran: Hasty Tr[illegible], Lora Somers, Ancient Rites, Reuben Somers, Hi Queen, H. Duke, Forest Queen.

THIRD RACE—One mile:
Oddesa Beau (Soloman) $33.00 $27.90 $12.40
Maleo Bird (O. J. Smith) 6.20 5.80
Early Beck (O. L. Smith) 6.30
Time, 1:55 4-5. Also ran: Master Beau, Lady Gold, Tiedemann, Flight of Gold, Venusett.

FOURTH RACE—Six and one-half furlongs:
Maid of Broxa (Warren) $9.70 $5.10 $3.00
Fair Beck (Leavitt) 5.70 3.20
Lee Somers (Duncan) 2.50
Time, 1:28 4-5. Also ran: Ladu MacDuff, Ice Whittier, Douglas Rae, Kaywood, Wayne Jewell.

FIFTH RACE—Six and one-half furlongs:
Escobar (Hamilton) $23.90 $7.30 $4.80
Snowberry (Shea) 2.20 2.60
Jane K. (O. L. Smith) 4.20
Time, 1:20 1-5. Also ran: Grandmas Girl, Masked Clown, Nell Strome, Chinese Custom, Olivia D.

SIXTH RACE—Five furlongs:
Cave Boy (Roy) $40.20 $12.50 $4.70
Nonie Lesler (Shea) 4.50 2.70
Dunrode (Stewart) 2.20
Time, 1:06. Also ran: Sun Madras, Glass Eyes, Bis Quinlan, Kayak.

SEVENTH RACE—Six and one-half furlongs:
Shasta Fitz (Stalling) $3.90 $4.00 $2.40
Sweet Pal (Sykes) 42.80 21.60
Monks First (Neal) 2.50
Time, 1:29 3-5. Also ran: Miss Zep, Booter Ford, Kady Kate, Menen, Morcharm, Sambur, Dengee.

YOUNG MOUND STAR PITCHES SQUAD TO EASY BALL VICTORY

Chalks Up Eleventh Victory of Season for Cleveland Indians by 7-1 Score—Increases Lead Over Rival Clubs—Browns Beat the Athletics to Keep Position

CLEVELAND, June 24 (AP).—Bob Feller posted his eleventh victory of the season here tonight as Cleveland Indians walloped New York Yankees, 7-1, to increase their first-place American League margin over Detroit to two games. Feller gave up seven hits and fanned five.

		R.	H.	E.
New York	000 010 000—1		7	1
Cleveland	030 102 01x—7		11	3

Batteries: Russo, Hadley, Donald and Dickey; Feller and Hemsley.

BROWNS IN VICTORY

ST. LOUIS, June 24 (AP).—St. Louis Browns today defeated Philadelphia's Athletics, 9-4, and remained in fifth place in the American League.

		R.	H.	E.
Philadelphia	000 002 002—4		9	0
St. Louis	201 114 00x—9		12	1

Batteries: Besse and Hayes; Auker and Swift.

SUNDAY SCORES

American League

New York 2, Detroit 9.
Boston 1, 2, Cleveland 4, 0.
Washington 12, 2, St. Louis 5, 3.

National League

Cincinnati 7, 2, New York 4, 0.
St. Louis 5, 5, Boston 7, 10.
Chicago 3, 7, Philadelphia 2, 2.
Pittsburgh 8, 4, Brooklyn 5, 4.

Coast League

Hollywood 6, 1, San Francisco 1, 10.
Oakland 0, 4, Los Angeles 1, 2.
Sacramento 2, 3, Seattle 5, 10.
San Diego 2, 3, Portland 0, 2.

INTERNATIONAL LEAGUE

MONTREAL, June 24 (CP).—Jersey City Giants unleashed a five-run outburst in the eighth inning tonight to take the nightcap of a double-header with Montreal Royals, 6-1. Royals won the opener 6-0, as young Steve Rachunok, Dodger farmhand, hurled three-hit ball for his fifth consecutive victory.

First Game—		R.	H.	E.
Jersey City	000 000 0—0		3	3
Montreal	300 120 x—6		5	2

Batteries — Castleman, Henshaw and Epps; Rachunok and Giuliani.

Second Game—		R.	H.	E.
Jersey City	000 100 050—6		12	2
Montreal	000 000 100—1		6	1

Batteries—Harris and Blaemire; Wicker, Lamaster, Macon and Becker.

AMERICAN ASSOCIATION

First Game—	R.	H.	E.
Columbus	2	6	1
Kansas City	4	13	1

Batteries—Dickson and Cooper; Stanceau and De Phillips.

Second Game—	R.	H.	E.
Columbus	1	4	1
Kansas City	3	6	0

(Seven innings.) Batteries—Sherrill and Cooper; Lindell and De Phillips.

	R.	H.	E.
Louisville	4	11	0
St. Paul	7	10	0

Batteries—M. Weaver, Hudson and Madjeski; Himsl, Frasier and Schlueter.

Toledo at Milwaukee, night double-header, postponed, rain.

RAINIERS BEATEN

VANCOUVER, June 24 (CP).—Coffers of Vancouver's air supremacy drive to raise $80,000 for purchase of ten trainer planes, were enriched by more than $5,500 by 6,000 fans who jammed Athletic Park to watch Vancouver Capilanos, of the Western International Baseball League, defeat Seattle Rainiers, leaders of the Pacific Coast League, 4-3, in an exhibition match here tonight.

BIRDMEN DEFEAT INDIANS, 28 TO 3

Manager Hoding's Eagles, Second Division baseballers and 1939 champions, trounced the Victoria Indians, 28-3, on Sunday at the Indian Reservation. The feathered tribe laced out twenty-eight hits from three Indian hurlers and ran wild on the paths.

Batteries: Curry and Clarke; J. Albany, Kamal, Rickett and George.

Tillicum Rainiers last night came from behind to defeat Cloverdale Cubs, 16-6, in a junior game at Beacon Hill Park.

Batteries: Todd and Lindsay; Ware and Milliken.

TONIGHT'S GAMES

Eagles vs. Brown Bombers, Oak Bay Park; umpire, Stroulger.

Cubs vs. Navy, Beacon Hill; umpire, Barnswell.

Games are scheduled for 6 o'clock.

FINALS PLAYED IN NET TOURNEY

Mrs. Rough and Bill Petrie won the singles championship of the B.C. Electric Tennis Club on Sunday afternoon. The former trimmed Miss Phyllis Lockley in straight sets, 6-0, 10-8, while the latter took the measure of Don Davis, 6-3, 4-6, 6-1. All the other finals were played and some keen competition was forthcoming.

Results follow:

Misses P. and D. Lockley won from Mrs. Rough and Miss J. Teasdale, 6-1, 7-5.

L. Williams and L. Noakes won from D. Davis and W. Petrie, 10-8, 3-6, 6-0.

Mrs. Rough won from Miss P. Lockley, 6-0, 10-8.

W. Petrie won from D. Davis, 6-3, 4-6, 6-1.

Miss P. Lockley and D. Davis won from Mrs. Rough and C. Clague, 5-7, 6-1, 8-6.

Women's Consolation Singles—Miss Dodsworth won from Mrs. Macdonell, 6-0, 6-2.

Men's Consolation Singles — L. Noakes won from J. Thomson, 6-4, 6-1.

Seagram's Famous Brands
SEAGRAM'S "V.O."
SEAGRAM'S "KING'S PLATE"
SEAGRAM'S "OLD RYE"
Prices for 25-oz. bottles range from $2.35 to $3.35

This advertisement is not published or displayed by the Liquor Control Board or by the Government of British Columbia.

This advertisement is not published or displayed by the Liquor Control Board or by the Government of British Columbia.

3 BIG THRILL FEATURES! Starts Today!

Sky-High With Laughs and Adventure!

Air Line Hostesses . . . Sharing Every Danger . . . Every Risk . . . All of the Fun!

"Flight Angels"

WITH VIRGINIA BRUCE
JANE WYMAN • DENNIS MORGAN
RALPH BELLAMY • WAYNE MORRIS

20¢ DAILY 12-1

SCOOP! RUSHED HERE BY PLANE! BLOW BY BLOW—EVERY DETAIL!

Louis vs. Godoy
FIGHT PICTURES
• EVERY SEAT IS A RINGSIDE

Plus! ROARING STORY of Men who are Smashing the Underworld

TEAR GAS SQUAD
with DENNIS MORGAN JOHN PAYNE GLORIA DICKSON

DOMINION

"BUY THRIFTICKETS"

Now Showing

WHAT FUN! ALL VICTORIA IS LAUGHING AT
★ CARY GRANT ★ IRENE DUNNE

"My Favorite Wife"

AT 12:47, 2:57, 5:07, 7:17, 9:27 WITH

Randolph Scott • Gail Patrick

AND! MARCH OF TIME Gives You Another Timely Feature
'The Philippines'
The Tinder-Box of the Pacific, Watched by U.S.A. and Japan.
— ALSO —
CARTOON COMEDY AND WORLD NEWS

CAPITOL
"BUY THRIFTICKETS"

TODAY and WED. ATLAS EMP 3211 AT 1:13, 4:03, 6:53, 9:13

NEW! EXCITING HIT! "Dr. Kildare's Strange Case" with LEW AYRES LIONEL BARRYMORE

BUY THRIFTICKETS and SAVE MONEY — 2 BIG features

AND WALLACE BEERY in "The Man From Dakota"

PHONE E-2043

OAK BAY

DEANNA DURBIN in "IT'S A DATE"

ALSO WARREN WILLIAM AND JOAN PERRY IN "THE LONE WOLF STRIKES"

PLAZA
NOW SHOWINNG

PLUS

12 to 1, 20c; 1 to 5, 25c; 5 On, 35c

RIO TODAY and WEDNESDAY

ANN SHERIDAN
"WINTER CARNIVAL"

PLUS

BOB BURNS
"OUR LEADING CITIZEN"

EXTRA — NEWS

10c 12:30-2 15c 2-7:30

• CADET •
Only 5 Min. From Yates
TODAY AND WEDNESDAY
'DESTRY RIDES AGAIN'
MARLENE DIETRICH • JAS. STEWART
MISCHA AUER • BILLY GILBERT
PLUS—"NICK CARTER, DETECTIVE"
WALTER PIDGEON • RITA JOHNSON
ADDED — CARTOON
Continuous From 6:30. Last Complete Show at 9 P.M.

Heinz Company President Here

J. F. Scruton, vice-president and director of H. J. Heinz Company of Canada, Limited, who is on a tour of Western branches, was a guest at the Empress Hotel during the past few days, accompanied by D. E. Milne, manager of the British Columbia branch, with headquarters at Vancouver.

While here they conferred with the Vancouver Island representatives, R. Bramley and W. L. King, and interviewed several of the local merchants. So impressed were they with the beauty of Victoria their stay was prolonged over the week-end, and a very enjoyable day was spent Sunday at the Uplands Golf course and sightseeing.

War Workers to Be Trained in Shops of Junior High School

Without discussion, other than to voice their willingness to aid Canada's war effort in every way, members of the Victoria School Board, at a meeting last night, unanimously agreed to place the technical workshops of the Central Junior High School at the disposal of the Dominion Government for three months this Summer to prepare workers for aircraft manufacturing, war industries and munitions.

A request for the use of the school shops was received from Colonel F. T. Fairey, provincial director of technical education, acting on behalf of the Dominion supervisor of youth training. The three-month period will begin with the school Summer vacation.

WIN TITLES AT HILLCREST CLUB

Miss Biddy Boyce and Norman McConnell Singles Tennis Champions

Miss Biddy Boyce and Norman McConnell were crowned Hillcrest Tennis Club champions, Sunday, in the finals played on the Fraser Street courts. The former defeated her sister, Mrs. W. Erickson, 6-1, 7-5, while McConnell stroked his way to victory over Buzz Evans, 6-1, 8-6, 6-1.

The women's doubles title was won by Miss Biddy Boyce and Mrs. W. Erickson, Hillcrest's sister combination, with a 6-4, 6-4 victory over Mrs. Sudhues and Mrs. Butler. Ivan Temple and Norman McConnell lifted the men's doubles championship by defeating Ralph Butler and Jimmy Stewart, 6-4, 6-4, 6-4.

Miss Boyce annexed her third title when she partnered with Ivan Temple and the pair defeated Mrs. Butler and Butler, 6-3, 6-1, in the mixed doubles final.

ALL CANADIANS TO PAY TO WAR CHEST

Continued from Page 6

gold mining industry which in the last eight years has shown such a rapid expansion. Further expansion of output is the most immediate and important means at hand for directly augmenting our supplies of foreign exchange, and I think I can appeal with confidence to those engaged in producing gold to put forward every effort to increase their production as rapidly as possible.

In this connection I am glad to acknowledge assurances already from a number of important companies that will be their policy to step up production as far and as fast as conditions permit.

TOURIST INDUSTRY

Even larger than our gold as a source of foreign exchange is the tourist industry that Canada has built up over many years. This year the Government provided for an increased appropriation to promote the expansion of this activity, but its effects may be at least partly offset by misinformation and misunderstandings regarding recent regulations and by the unfounded rumors that have been circulated. Nearly every Canadian can help to increase our receipts of foreign exchange by stamping out these mischievous rumors and by encouraging our friends in the United States to visit us in Canada. This country is ready and anxious "to be good host to a good neighbor."

The war exchange tax is peculiarly an emergency measure. It is of the type provided for by the war clause of the Canada-United States trade agreement, and action is taken under that clause. The operation of this proposed measure will, accordingly, end with the war.

EXCESS PROFITS TAX

I now come to the measures designed primarily for revenue. The first one is a new excess profits tax act. At the brief session of last September Parliament enacted a statute of this type. Under that legislation, a business to which the tax applied had the option to be taxed on either of two bases. Under option "A" the tax was graduated according to the rate of return on capital. Under option "B" the tax was 50 per cent of the excess of profits in the taxable year over those of a four-year pre-war base period. The tax was payable only in respect of profits of the year 1940 and fiscal years ending after March 31, 1940. Up to the present no taxes have been collected under this act, as the tax is not payable until four months after the end of a firm's fiscal year.

Since the passing of the act in September the measure has been thoroughly overhauled and, as I intimated publicly over four months ago, every extensive amendment will be proposed and we have decided to recast the whole act. The new measure will be much more drastic, but at the same time its application as between various industries and firms will be far more equitable.

I shall not attempt to summarize all the changes to be effected by the bill that will be submitted, but I should outline some of the main features of our proposals.

OPTION "A" DROPPED

(1) Option "A" will be dropped altogether, and we will instead rely wholly on the general principle of the British Act, which was also the principle followed in option "B" of the old act. On this basis we will increase the tax from 50 per cent to 75 per cent on the excess of profits in any taxable year over those earned in the base or standard period.

(2) In order to insure that no profitable business will escape taxation, it is proposed that in no case of an incorporated company shall the excess profits tax, when combined with the corporate income tax, be less than 30 per cent of the company's total profits, whether or not such profits exceed pre-war profits. It will be remembered that the corporation income tax is 18 per cent.

The same result is achieved in the case of unincorporated businesses by provision that the excess profits tax shall never be less than 12 per cent of the total profits, whether or not such profits exceed pre-war profits.

(3) There will be a number of provisions for adjusting the base or standard profits in the case of newly-established businesses; businesses whose capital employed or whose scale of operations has been or is rapidly expanding, and businesses operating in depressed industries whose base years show losses or abnormally small profits.

TO AVOID DISCRIMINATION

(4) In order that firms may not receive discriminatory treatment because their fiscal years happen to end on different dates it will be recommended that the tax in respect of all businesses shall apply to profits earned on and after the same date, namely, January 1, 1940, regardless of the expiry date of their fiscal year.

(5) The tax will not apply to businesses whose profits are not in excess of $5,000, and allowances will be made for drawings in lieu of salaries not in excess of $5,000 by sole proprietors or partners.

(6) To assist in carrying out these provisions fairly and realistically, the appointment of a board of referees will be proposed.

(7) In connection with the gold mining and the oil-producing industries a different basis of adjusting base or standard profits appears necessary to deal with new and expanding companies. As I stressed a little earlier, in the present emergency it is considered desirable to encourage the development of these natural resources, particularly because of their effect in directly increasing our supplies of hard currency exchange or in decreasing our requirements therefor.

These industries also require the risking, and very often the losing, of large amounts of capital in exploratory and development work before production commences. The results obtained from these expenditures are inherently erratic, depending on the possibility of a "lucky strike." If a "strike" is eventually made, increases in the scale of production or recovery are not closely related to increases in the amount of capital employed.

ON BASIS OF OUTPUT

Consequently, for the purpose of adjusting standard profits in the case of expanding operations, the basis used will be not capital employed but number of units of output. In the case of a new development, standard profits will be calculated by multiplying the number of units of output in the taxable year by the average price of the product during the base period.

All companies in the gold mining or oil producing industries (except companies exempted temporarily from corporate income tax under Section 89 of the Income War Tax Act) will, however, as in the case of all other companies, pay in excess profits tax and corporate income tax combined a minimum of 30 per cent of the total profits, whether or not such profits exceed prewar profits.

You can readily appreciate how difficult it is to forecast the yield of a tax such as this, but our rough estimate is that in a full year's operation the excess profits tax will yield about $100,000,000, of which approximately $25,000,000 will be collected during the current fiscal year.

PERSONAL INCOME TAX

The next revenue measures proposed apply to individuals. They are:

1. Sharp increases in the personal income tax by a revision upward of rates throughout the whole range of taxable incomes and a lowering of exemption;

2. An over-riding flat rate tax, collectable at the source in most cases, in respect of all taxable incomes and including lower incomes than those covered by the income tax itself.

I will deal first with our proposals relating to personal income tax. This is the tax which in principle most nearly approximates ability to pay. We realize that increases in indirect taxes disguise the burdens imposed by the war, but they are much more likely to distribute these burdens harshly and unfairly. While increases in such taxes may eventually be necessary, we are striving in this budget to deal with the situation (except in the case of particular commodities or where exchange considerations make special measures necessary) by a direct call on our citizens graded according to their means and responsibilities.

We believe that a straightforward assessment of the contribution to the common cause will be loyally undertaken and paid as a small price for the preservation of our liberties. Following out that principle, the Government has, therefore, decided to submit not an increase in the sales tax, but heavy increases in the direct tax on individual incomes.

TWO CONSIDERATIONS

In establishing the new rates, we have been limited by two insistent considerations. It would be popular, if it were practicable and possible, to pay the stupendous costs of war by imposing taxes only on those earning higher incomes.

The stubborn fact is there is not enough income in the so-called higher brackets to produce more than a small fraction of the necessary revenue. . . .

It is proposed that exemptions under the graduated income tax which, as I have said, are at present $1,000 for single persons and $2,000 for married persons, be reduced to $750 and $1,500 respectively. The exemption for each dependent child is left, as at present, at $400.

Under the proposed rates, the taxpayer, on the first $250 in excess of the exemption, will pay 6 per cent instead of the present initial rate of 3 per cent. On the next $750 of income the proposed rate is 8 per cent, and on the next $1,000 in excess of exemptions 12 per cent, and so on upwards.

STEEPLY GRADUATED

In the past, dependence on indirect taxation has left incomes which were just above the exemption limits taxable at very low rates, and, hence, the increases are necessarily proportionately greater on the groups receiving incomes between the exemption limit and, say, $10,000, than on those receiving higher incomes. Nevertheless, the rate on high incomes, already steeply graduated, have also been increased as much as we consider they can practicably be increased, having regard to the taxes levied on these same incomes by certain provinces and municipalities.

I may add that we have at the same time simplified the structure of income tax rates by doing away with the old 5 per cent surtax and the 20 per cent war surtax imposed last Fall, and substituting therefor a schedule of higher rates throughout the whole range of incomes.

NATIONAL DEFENCE TAX

Coming now to the second revenue measures applicable to individuals to supplement the graduated income tax, we propose a National Defence tax at a flat rate applicable to all incomes above $600 for single persons and above $1,200 for married persons. The rate of tax for married persons will be 2 per cent if the income exceeds $1,200, and for single persons the rate will be 3 per cent if the income exceeds $1,200 and 2 per cent if the income exceeds $600 and is not more than $1,200.

But there is a provision that in no case will the income of the taxpayer be reduced below $600 or $1,200 as the case may be.

For dependent children, a reduction from tax equal to the rate of 2 per cent on the usual $400 exemption for each dependent child is to be allowed. Thus, a married person with an income of $1,400 and three dependent children would be liable to a tax of $28, minus $24, in tax credits for children, leaving $4 as the tax payable.

COLLECTION AT SOURCE

As far as it is administratively practicable, this tax will be collected at the source. Thus employers will deduct the tax from the employee's earnings when the pay is at the rate of $600 per year in the case of unmarried employees and $1,200 per year in the case of married employees; and companies will deduct the tax from dividends and interest on registered corporate bonds. In cases where the full amount payable has not been deducted, and in all other cases where the annual income amounts to or exceeds the minimum amounts of $600 or $1,200, as the case may be, the taxpayer is required to make a return as in the case of the graduated income tax.

It is recognized that there will be a good deal of additional work for employers and their staffs in making deductions and returns, and provision will be made toward reimbursing employers for expense so incurred . . .

To make it quite clear, let me emphasize that this National Defence tax is the only direct tax imposed by the Dominion on unmarried persons with incomes from $600 up to $750 per year, and on married persons with incomes from $1,200 up to $1,500 per year. On incomes of $750 and up in the case of single persons and of $1,500 and up in the case of married persons, both the income tax and the National Defence tax apply.

EXAMPLES GIVEN

Income tax comparisons for married persons with no dependents, based on new schedules, follow:

Income	Present Dominion Tax	New Dom. Tax With National Defence Tax	Great Britain Tax £1 ($4.45)
$ 1,500	—	$ 30.00	$ 141.00
2,000	—	75.00	328.50
3,000	$ 36.00	195.00	703.50
4,000	84.00	355.00	1,078.50
5,000	144.00	555.00	1,078.50
10,000	781.20	2,170.00	3,550.07
15,000	1,789.20	4,330.00	5,993.83
20,000	3,112.20	6,530.00	8,715.07
30,000	6,514.20	11,200.00	14,796.31
50,000	14,351.40	21,610.00	26,943.19
75,000	25,880.40	36,065.00	46,216.94
100,000	39,299.40	51,529.00	66,547.56
150,000	70,043.40	84,475.00	108,265.69
200,000	103,698.00	119,430.00	150,765.69
500,000	334,656.00	357,235.00	405,765.69

Up in the Air Over Love

And from the appearance of things it seems that Jane Wyman and Virginia Bruce enjoy this scene with Wayne Morris and Dennis Morgan in "Flight Angels," which opens today at the Dominion Theatre.

PLAY CONTINUES IN NET TOURNEY

Good Play Witnessed in Women's Singles at Victoria Lawn Tennis Club

With the women's open singles providing the better competition, play in the Victoria Lawn Tennis Club's annual championship tournament continued over the week-end. Nine matches, including one handicap event, were played.

Results follow:

MEN'S OPEN SINGLES

E. E. McCallum won from H. Husband, 6-4, 6-1.

V. Sherman won from H. T. Matson, 6-1, 6-1.

E. Cox won from J. Appleby, 6-2, 6-4.

J. A. McArthur won from J. R. Kidston, 6-1, 4-6, 6-3.

A. C. Brand won from H. Ford, 6-2, 6-0.

WOMEN'S OPEN SINGLES

Miss A. Peden won from Miss P. Jackson, 6-3, 3-6, 6-0.

Miss K. Unsworth won from Mrs. Goodland, 7-5, 6-0.

Mrs. Kidston won from Miss F. Swayne, 7-5, 4-6, 6-4.

MEN'S HANDICAP SINGLES

E. Potter (plus 15) won from J. Parker (minus 15.3), 6-4, 4-6, 7-5.

TODAY'S DRAW

Today's draw follows:

5:15—A. C. Brand vs. H. Husband; E. Cox vs. R. Burns, L. Wyatt vs. H. T. Matson.

5:45—Miss P. Merrix vs. Miss G. McCall; Miss K. Grogan vs. Mrs. Kidston.

REDS WIN POLO

Victoria's Spring and early Summer polo season was brought to a close Sunday at the Willows oval, where Geoff Edgelow's Reds defeated the Willows Park Rangers, 7-2. Superior combination brought the Reds through to victory.

Edgelow paced his team by scoring three of their seven markers. Jack Rawnsley and Louis Moriarty were the other scorers.

G. G. Baiss scored the Rangers' two goals.

Teams were:

Reds—Edgelow (3), Capt. H. Rebbit, Rawnsley (2) and Moriarty (2).

Rangers—Carley, Aitken, Dawe, Baiss (2) and Dr. M. L. Olsen.

At the Theatres

DOMINION BOOKS 'FLIGHT ANGELS'

Thrilling Romantic Film Stars Ralph Bellamy and Virginia Bruce—Here Today

Romance, adventure and comedy will be the order of the day when Warner Bros.' new film, "Flight Angels," with an all-star cast, opens today at the Dominion Theatre. "Flight Angels" brings to the screen the thrilling story of those unsung heroines of the air, airline hostesses.

Dennis Morgan, playing the role of a Federal Airline pilot, is grounded after years of service when the doctor tells him that his eyesight is failing. Ralph Bellamy, as the flight superintendent, lifelong friend of Morgan, offers him a job as teacher in the airline's school for plane hostesses. Pilot Morgan promptly turns the offer down, but Virginia Bruce, lovely stewardess, persuades him to accept the position.

AMUSEMENTS

On the Screen

Atlas—"Dr. Kildare's Strange Case," with Lew Ayres.

Capitol—Marlene Dietrich in "Destry Rides Again."

Capitol—Irene Dunne in "My Favorite Wife."

Dominion—"Flight Angels" with Dennis Morgan.

Oak Bay—Deanna Durbin in "It's a Date."

Plaza—"Women in War," with Wendy Barrie.

Rio—Ann Sheridan in "Winter Carnival."

OAK BAY THEATRE For a second time, Deanna Durbin appears on the screen as the daughter of a famous actress. In Universal's "It's a Date," which is now showing at the Oak Bay Theatre, Kay Francis is seen as Deanna's mother, a Broadway star. In "Mad About Music," Gail Patrick portrayed Deanna's mother, a screen luminary.

CAPITOL THEATRE What happens when a presumably long-dead wife suddenly reappears to confront her newly-married husband gives rise to a melange of hilarious complications in the romantic comedy, "My Favorite Wife," which ends today at the Capitol Theatre, co-starring Irene Dunne and Cary Grant, with Randolph Scott and Gail Patrick in support.

PLAZA THEATRE Mae Clarke, who played in more than fifty pictures between 1929 and 1937, returned to Hollywood to make her first film appearance since her marriage three years ago, in "Women in War," Republic film now showing at the Plaza Theatre.

RIO THEATRE Few would believe that a student could work his way through a university in sunny California with a pair of skis. Aaron Phillips has earned his school expenses when recently engaged by Director Walter Wanger to give lessons to Helen Parrish and James Corner, the second romantic couple in "Winter Carnival," now showing at the Rio Theatre.

ATLAS THEATRE For his role in "Dr. Kildare's Strange Case," which is now showing at the Atlas Theatre, John Eldredge had to simulate the reactions of a patient under insulin shock treatment. During one of his reactions, studied through daily visits to a nearby psychopathic ward, he threw himself from the bed to the floor, knocking himself out for five minutes.

SIDNEY NINE WINS AGAIN

Bull Bros. Defeat Harknett Fuel, 5-1, in Softball League Fixture

Bull Bros., Sidney softball nine, widened their lead in the senior "B" section of the Lower Island Softball Association last night on their home grounds, when they defeated Harknett Fuel, 5-1. Breaking an 1-1 deadlock in the third frame, the suburban nine continued to widen their margin and finally wound up with a four-run margin of victory.

Score by innings:

	R.
Harknett Fuel	100 000 000—1
Bull Bros.	102 000 20x—5

Batteries: Minnis and McBride; Ascott and Eckert.

AIR FORCE WINS

Bunching their hits in the first, fourth and ninth innings, R.C.A.F. softballers turned back H.M.C. Dockyard, 14-4, at Victoria West Park. The air force sluggers drove Hough, starting hurler, from the hillock with a barrage of base hits in the last frame.

Score by innings:

	R.
R.C.A.F.	300 510 014—14
H.M.C. Dockyard	011 100 001— 4

Batteries: Tupper and Switch; Hough, Comerford and Hibbert.

"C" SECTION GAMES

Victoria Machinery Depot and Lemon Gonnason checked in with victories in "C" section fixtures. Machinerymen eked out a 5-4 victory over The Times at Central Park, while the lumbermen defeated the Navy, 10-3, at Bullen Park.

A wild throw in the final inning gave the V.M.D. softballers their victory over the newsies. Two men went down at the time.

Score by innings:

	R.
Times	200 002 000—4
V.M.D.	002 010 011—5

Batteries: Bacon and Perkins; Yates and Duncan.

LUMBERMEN TRIUMPH

Setting up a 5-3 lead in the first three frames and shutting the gate on their opponents for the remainder of the game, Lemon Gonnason defeated the Navy, 10-3, at Bullen Park.

Score by innings:

	R.
Lemon Gonnason	122 000 401—10
Navy	021 000 000— 3

SENIOR GAMES TONIGHT

Tonight's senior attractions will bring together the pace-setting Victoria Longshoremen and Brundson's Veterans at Royal Athletic Park, and Cameron Lumber and the Garrison at Victoria West Park. Games will commence at 6:15 o'clock.

KENT'S

THIS May Be Your Last Chance to Purchase an

"EASY" WASHER

At Only $63.50

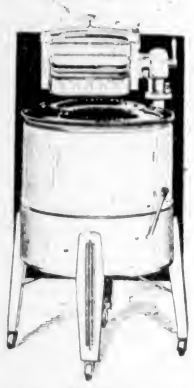

Terms $1.00 Weekly

KENT'S, Ltd.
641 YATES STREET

Headlines in Men's Footwear

MAGIC TRED AND LOAFER SLIPPERS By PACKARD

$6.95

Something New and Different for Outdoor and Indoor Wear

Wm. Cathcart Co.
"The Home of Quality Footwear and Service"
1208 Douglas Street Phone G 6111

BRAKES
• TESTING FREE •
SPECIALIZED SERVICE
ALL TYPES OF BRAKES RELINING AND ADJUSTING
BOULTBEE
(VICTORIA), LTD. 1106 YATES ST.

W. & J. WILSON
Established 1862
Jaeger Woollens — Burberry Coats
Men's and Boys' Clothes
1217 GOVERNMENT STREET PHONE G 5613

BOXLA Victoria Sports Centre TONIGHT
8:30—ALERTS vs. JOKERS - - - 7:00—Preliminary Game
ADMISSION, 25¢ - - - CHILDREN, 10¢

IMPROVED!

UDL 5 STAR ★★★★★ Thoroughbred RYE

13-oz. . . $1.25
26-oz. . . $2.30
40-oz. . . $3.50

LOOK FOR THE NEW White Label...

This advertisement is not published or displayed by the Liquor Control Board or by the Government of British Columbia.

FINANCE - COMMERCE - MARKETS

Market Steadied By Utility Buying On Wall Street

NEW YORK, June 24 (AP)—Buying concentrated principally in utilities, propped the stock market today.

Dealings were slack from the start but picked up a bit near the finish as the power group turned relatively active. While many leaders were a shade under water at the close, gains of fractions to more than a point were shown for favorites.

The Associated Press average of sixty stocks was up .4 of a point at 41.6. Transfers of 471,990 shares compared with 333,320 last Friday.

The utility section, which has been improving recently on the belief the United States defence programme would serve to lift power profits substantially and inspire a friendlier governmental attitude toward this industry was further heartened, brokers said, by revived hopes veering political winds might shift to the side of electricity manufacturers.

Steels generally held their own notwithstanding an estimated dip in this week's mill operations first in nine weeks. Air transports pointed higher as earnings forecasts for the aerial carriers were revised upward. Motors were a shade higher, although production of new sizable let-down.

Prominent stocks on the forward tilt included Consolidated Edison, North American, Electric Power & Light, Commonwealth & Southern preferred, Public Service of N.J., American Power & Light, American Telephone, Westinghouse, Du Pont, Union Carbide, Eastman Kodak, Great Northern, Sears Roebuck, Woolworth, U.S. Steel, Douglas Aircraft, American Airlines, General Motors and United Air Lines.

A shade in arrears were Santa Fe, Anaconda, Kennecott, United Aircraft, American Can and International Harvester.

The bond market registered price gains today. Corporate issues advanced as much as 5 points. United States Governments closed 2-32 point higher to 8-32 lower, and a lift in German, Italian and Latin American liens put the foreign list average ahead.

Among the best advancers were Australian 4 1-2's, Argentine 4's, German 7's, Italian 7's, Rome 6 1-2's, Buenos Aires 4 3-8's, Columbian 6's, and Berlin City Electric 6's.

DOW JONES AVERAGES

Thirty industrials, 123.76, up .93.
Twenty rails, 25.71, up .15.
Fifteen utilities, 22.60, up .110.
Forty bonds, 86.84, up .21.
Sales, 470,000.

(H. A. Humber, Ltd.)
(All Fractions in Eighths)

	High	Close
Allied Chemicals	[illegible]	[illegible]
Allis Chalmers	27 2	[illegible]
Allied Stores	8	[illegible]
American Can	96	95 5
American Celanese	4	26
American For Power	5	1 6
American L & T	6	6 1
American Locomotive	11	11 2
American P & L	7	4
American Rolling M	[illegible]	12
American Smelting	[illegible]	[illegible]
American Tel & Tel	[illegible]	[illegible]
American Tobacco	76 6	77 8
American Water W	[illegible]	[illegible]
Anaconda Copper	19 8	20 7
Atchison Railway	[illegible]	16 2
Atlantic Refining	20 5	21
B & O Railway	4	[illegible]
Baldwin Locomotive	[illegible]	[illegible]
Bendix Aviation	[illegible]	29
Beth Steel	76 4	76 6
Boeing	14 1	14 2
Borden	[illegible]	19
Borg Warner	8	17
Briggs	17	17 2
Canada Dry	14 4	14 6
C P R	[illegible]	3
Caterpillar Trac	48 4	49
Case J I	48 6	[illegible]
Cerro de Pasco	[illegible]	28 1
C & O Railway	37 1	[illegible]
Celanese	67 4	61 6
Columbia Gas	8 1	6 1
Commercial Credit	28 1	[illegible]
Commercial Solvent	[illegible]	[illegible]
Commonwealth & So	[illegible]	1 1
Congoleum	[illegible]	[illegible]
Con Edison	[illegible]	[illegible]
Cont Can	4	[illegible]
Cons Oil	6 2	6 [illegible]
Cont Oil	[illegible]	18
Crown Zellerbach	14 3	[illegible]
Crucible Steel	[illegible]	[illegible]
Curtiss Wright	[illegible]	[illegible]
Curtiss Wright A	[illegible]	[illegible]
Deere & Co	[illegible]	[illegible]
Douglas Aircraft	72 2	[illegible]
Dupont	161	[illegible]
Eastman Kodak	178	[illegible]
El Auto Lite	[illegible]	34
El Power & Lite	7	[illegible]
Fairbanks Morse	[illegible]	[illegible]
Freeport Texas	[illegible]	[illegible]
General Foods	40 5	40 7
Gen Electric	[illegible]	[illegible]
General Motors	43 7	44
Goodyear	1 4	[illegible]
Granby Copper	6	[illegible]
Great West Sugar	2[illegible]	[illegible]
Houston Oil	3 7	4
Howe Sound	30 2	[illegible]
Hudson Motors	[illegible]	4
Hall	1 4	13
Inspiration Copper	8 6	[illegible]
Int Harvester	4	[illegible]
Int Nickel	2 6	[illegible]
Int Tel	[illegible]	3
Ill Central	5	8
Johns Manville	13 6	[illegible]
Kennecott Copper	27 4	[illegible]
Kresge	[illegible]	[illegible]
Lambert Co	13	13 4
L & M Tobacco	9[illegible]	[illegible]
Ludlum Steel	17 6	18
Loew's	23 4	21 4
Lorillard	20 2	[illegible]
Mack Truck	20 4	20 7
Matheson Alkali	2[illegible]	[illegible]
Mexican Seaboard	12 4	[illegible]
Monsanto Chemical	91 6	97 6
Montgomery Ward	39 1	39 4
Nash Kelvinator	2	4 3
National Biscuit	1[illegible] 7	[illegible]
Nat Dairy	[illegible]	[illegible]
National Distilleries	19 6	20
National Power & Lite	7 7	8
New York Central	11 6	12
North American Co	2[illegible]	20 [illegible]
North American Aviation	17 4	17 6
Northern Pacific	6	6 1
Owens, Ill. Glass	46 6	47
Pacific Gas & Electric	30	30 3
Packard	3	3 1
Paramount Pictures	[illegible]	[illegible]
Penn. Railway	18 4	18 6
People's Gas	30 4	31 4
Phillips P ets	31 4	32
Pullman	21	21 2
Pure Oil	7 6	7 7
Radio	4 5	4 6

	High	Close
Rem Rand	7	7 1
Republic Iron Steel	17 6	[illegible]
Reynolds Tob	3[illegible] 2	37
Safeway Stores	41	42
Schenley	8 6	9
Sears Roebuck	72 7	73
Sharon Steel	10 4	11 2
Shell Union	8 4	9
Socony Vacuum	8 6	9
Southern Pacific	8 5	8 6
Southern Ry	11 2	11 5
Sperry Corp	38 2	38 [illegible]
Standard Brands	[illegible]	5 6
Simmons	1[illegible] 4	15 6
Standard Oil Cal	18	18 1
Standard Oil N J	33 7	34
Stewart Warner	8 5	8 6
Studebaker	6 7	7 1
Texas Corp	37	37 2
Texas Gulf	31	32
Timken	41 7	42 4
Trans-American	4 5	4 6
Twentieth Century Fox	6 2	7
Union Carbide	71	71 4
Union Oil Cal	12	12 6
Union Pacific	78 4	79
United Aircraft	38	38 3
United Air Lines	17 2	18
United Corp	2	2 3
United Gas & Imp	[illegible]	12
U.S. Pipe & Foundry	[illegible] 2	26
U.S. Ind Alcohol	[illegible] 2	18
U.S. Rubber	2[illegible] 5	20 6
U.S. Rubber pfd	81	84 7
U.S. Smelting	49	[illegible]
U.S. Steel	[illegible] 3	53 4
Vanadium	32 1	32 4
Warner Bros	2 2	2 3
Westinghouse Air Brake	21 5	22
Westinghouse Electric	94	9[illegible]
Western Union	17 4	18
White Motor	8 6	8
Woolworth	32 2	32 6
Youngstown S & T	32 1	2 [illegible]
Zenith Radio	[illegible]	11 4

PRICES SLIP IN MONTREAL MART

MONTREAL, June 24 (CP)—The stock market tended slightly lower at the close of a quiet session today.

Noranda fell 2 points to 47, while Hollinger slipped fractionally. C.P.R. and Imperial Oil sold off fractions.

Newsprints, only section to receive support, firmed slightly as gains of 1-4 and 5-8, respectively, were added to St. Lawrence Corporation preferred and Howard Smith.

MONTREAL QUOTATIONS
(James Richardson & Sons)

	Bid	Asked
Algoma Steel Com	7	8
Algoma Steel Pfd		85
Associated Brew Com	14	16
Associated Brew Pfd	101	
Bathurst Paper	8	9
Building Products		13
Canada Northern Power	[illegible]	
Canada Steamships	[illegible]	[illegible]
Canada Steamships Pfd	10 [illegible]	11
Canadian Alcohol A	17	180
Canada Car & Foundry	6	6
Canada Car & Foundry Pfd	1[illegible]	14
Canadian Celanese Com	26	26 [illegible]
Canadian Celanese Pfd	108	
Canadian Converters	14	16
C P R Com	4	4
Cockshutt Plow		6
Consolidated Smelters	3[illegible]	
Crown Cork	2[illegible]	22
Distillers-Seagrams Com	21	
Dominion Bridge	2[illegible]	2[illegible]
Dominion Coal Pfd	4[illegible]	17
Dominion Tar	[illegible]	
Dominion Tar Pfd	7[illegible]	90
Dominion Textile	72	77
Gatineau Power Pfd	80	
General Steelwares Com	4	
Hamilton Bridge	[illegible]	3
Hollinger	10	
Howard Smith	12	13
Hudson Bay M & S	2[illegible]	22
International Nickel	31	32
International Petroleum	1[illegible]	
Lake of the Woods	1[illegible]	
Massey Harris	[illegible]	3
McColl Frontenac Pfd	11[illegible]	[illegible]
Montreal Power	[illegible]	26
National Breweries	[illegible]	
National Steel Car	39	
Noranda	4	48
Ogilvie	[illegible]	2[illegible]
Ottawa Power	10	12
Penmans		54
Power Corporation	[illegible]	7
Price Bros	[illegible]	11
Price Bros Pfd	64	6[illegible]
Rolland Paper		11
St Lawrence Corp Pfd	1[illegible]	
Shawinigan	[illegible]	
Steel of Canada		6[illegible]
Steel of Canada Pfd	6[illegible]	68
United Steel	[illegible]	3

Curb

	Bid	Asked
Abitibi	80	7[illegible]
Abitibi Pfd		4
Asbestos	15	17
Brazilian B	[illegible]	[illegible]
Brewers & Distillers		4
Canada & Dominion Sugar	24	25
Canada Malting	[illegible]	[illegible]
Canada Vinegars		8
Canadian Breweries	[illegible]	[illegible]
Canadian Breweries Pfd	2[illegible]	25
Canadian Vickers	[illegible]	
Commercial Alcohols	165	200
Consolidated Paper	3[illegible]	4
Cub Aircraft	80	90
Donnacona A	4	5
Fairchild	[illegible]	2
Fleet Aircraft	4	4
Ford A	1	[illegible]
Fraser Company	6	9
Massey-Harris Pfd	25	
McColl Frontenac Pfd	8[illegible]	84
Price Bros	90	91
Royalite Oil	16	18
Hiram Walker	3[illegible]	3[illegible]
Hiram Walker Pfd	16	17

Banks

	Bid	Asked
Bank of Commerce	135	150
Bank of Montreal	182	188
Banque Canadienne Nationale	140	

London Stocks

LONDON, June 24 (AP)—British stock closings in sterling: Babcock & Wilcox, 31s 3d. Cent Mining, £10 1-2. Consol Gold Fields, 23s 9d. Crown, £13 1-4. East Geduld, £9. Metal Box, 60s. Mexican Eagle, 2s 6d. Mining Trust, 1s 6d; Rand, £7 3-4. Springs, 18s 1 1-2d.

Bonds: British 2 1-2 per cent Consols, £70 3-4. British 3 1-2 per cent War Loan, £97 3-4. British Funding 4's, 1960-90, £109 1-2.

Montreal Produce

MONTREAL, June 24 (CP)—Spot Butter: Quebec (92 score), 21 3-4; Quebec (38 score), 20 3-4. Eggs, Eastern A large 23 1-2 to 24.

Butter Futures: November, 22 3-4 to 23 1-8.

MONTREAL, June 24 (CP)—Increase of $1,592,740 in gross revenues of $5,063,551 was reported today by Canadian National Railways for the week ended June 21. This compares with gross earnings of $3,470,811 in the corresponding period of 1939.

HEAVY HAULING
WE SPECIALIZE IN HANDLING BOATS, MACHINERY, SAFES, ETC.
ESTD. 1890 **HEANEY'S** CALL G 1194

FOREIGN EXCHANGE

NEW YORK, June 24.—Quotations in cents.

Official Canadian Control Board rates for United States dollars: Buying 10 per cent premium, selling 11 per cent premium, equivalent to discounts on Canadian dollars in New York of buying 9.91 per cent, selling 9.09 per cent.

Canadian dollar in New York open market 19¼ per cent discount, or 80.75 United States cents.

Finland—2.05.
Germany—40.10.
Greece—.70.
Hungary—17.65.
Italy—5.05.
Portugal—3.68.
Rumania—.52.
Sweden—23.86.
Switzerland—22.61.
Yugoslavia—2.35.
Argentina—Official 29.77, free 21.90.
Brazil—Official 6.05, free 5.10.
Mexico—20.25.
Japan—23.48.
Hongkong—23.30.
Shanghai—6.18.

STERLING EXCHANGE

NEW YORK, June 24.—Quotations in dollars. Cables, 3.70.

(Rates in spot cables, unless otherwise indicated.)

WHEAT FUTURES ARE UNCHANGED

WINNIPEG, June 24 (CP)—Winnipeg Grain Exchange traders started off the new week with the same waiting attitude that has marked pit activity for the last two weeks. Quotations were unchanged, with July at 71 3-8, October at 73 5-8 and December at 75.

Only the December future remained off its Government-pegged level of 74 5-8, while the October and July both closed at their minimum lows.

Export houses supplied minor support, presumably on strength of old overseas trade. Reports from the seaboards indicated that actual sales during the week-end were confined to the odd load.

Flax lost 3 3-4 to 4 1-4 on liquidation of stocks taken in the commodity's sensational rise last April, while oats, barley and rye lost fractionally on minor selling.

WINNIPEG GRAIN
(H. A. Humber, Ltd.)

	P C	Open	High	Low	Close
Wheat—					
July	71⅜	71⅜	71⅜	71⅜	71⅜
Oct	73⅝	73⅝	73⅝	73⅝	73⅝
Dec	75	75	75	74⅞	75
Barley—					
July	34	33⅞	33⅞	33⅞	33⅞
Oct	34	34⅛	34⅛	34	34
Dec	35⅛	35⅛	35⅛	35	35
Oats—					
July	31	30⅝	30⅝	30⅝	30⅝
Oct	28	27⅞	28	27⅞	27⅞
Dec	27⅛	27	27	27	27
Rye—					
July		44⅝	44⅝	44⅝	44⅝
Oct		43⅞	44	43⅞	43⅞
Dec		44	44⅛	44⅛	44

Cash Grain

Wheat—	
1 Northern	71⅜
2 Northern	68
3 Northern	6[illegible]
Track	71⅜
Oats—	
2 C W	31
Track	30⅞
Barley—	
2 C W	3[illegible]
Track	33⅞
Rye—	
1 C W	44⅝
Track	44

CHICAGO GRAIN
(H. A. Humber, Ltd.)

	P C	Open	High	Low	Close
Wheat—					
July	79⅞	79	80	79	79⅞
Sept	80⅛	80	8[illegible]	79⅞	79⅞
Dec	8[illegible]	8[illegible]	81⅛	80	80⅞
Corn—					
July		62⅞	62⅞	61⅞	61⅞
Sept		60	60	60	60
Dec		58⅞	58⅞	58⅞	58⅞
Oats—					
July		31⅞	32⅞	31⅞	31⅞
Sept		30	30	29⅞	29⅞
Dec		30⅞	30⅞	30⅞	30⅞
Rye—					
July		42	42⅞	41⅞	41⅞
Sept		44	44⅞	4[illegible]	44⅞
Dec		46⅞	48⅞	46⅞	46⅞

Dominion Bonds

(Burns & Wainwright, Ltd.)

			Bid	Asked
Dom. of Can.	1941	[illegible]	104.25	104.[illegible]
	1943	[illegible]	108.[illegible]	104.37[illegible]
	1944	4	108.375	109.[illegible]
	1949	3	100.[illegible]	101.875
	1952	4	103.[illegible]	104.75
	1955	3	95.50	96.7[illegible]
	1958	3	94.75	96.00
	1958	4	106.75	108.00
	1959	4	107.50	108.[illegible]
	1966	3[illegible]	98.00	9[illegible]
	Perp	3	87.00	88.25

DOMINION GUARANTEES

			Bid	Asked
Can. Nat. Ry.	1950	3	96.25	97.50
	1953	3	9[illegible]	96.[illegible]
	[illegible]	3	93.75	9[illegible]
	1951	4[illegible]	110.75	1[illegible]
	1954	5	114.25	11[illegible]
July	1969	5	111.2[illegible]	112.[illegible]
Oct	1969	5	115.75	117.25

New York Curb

(H. A. Humber, Ltd.)

	Bid	Asked
American Super-Power	[illegible]	[illegible]
American Cyanamide B	3[illegible]	3[illegible]
Aluminum Co. of America	180	162
American Light Traction	13	1[illegible]
Ark. Natl. Gas Co. Pfd.	7	8
B.A. Tobacco, Ord.	4	12
Creole Petroleum	1[illegible]	18
F. W. Bliss Corpn	1[illegible]	15
Bunker Hill Sullivan	10	10
Cities Service	4[illegible]	5
Electric Bond & Share	8	6
Ford of England, Ltd.	1	1
Humble Oil Co.	53	54
Impl. Oil, Canada, Coupon	6	6
Lone Star Gas Co.	8	9
Newmont Mining	4[illegible]	4[illegible]
Niagara-Hudson Power	4	[illegible]
Premier Gold	[illegible]	[illegible]
Pioneer Gold	1	[illegible]
Republic Aircraft	4	4[illegible]
St. Regis Paper Co.	[illegible]	[illegible]
Standard Oil Co. Kentucky	13	1[illegible]
United Gas Co.	1[illegible]	1[illegible]

Corporation Bonds

(Burns & Wainwright, Ltd.)

	Bid	Asked
Abitibi 5s, 1953	47.00	[illegible]
B.C. Pulp 6s, 1950		[illegible]
Brown Co. 5s, 1948	36.50	39.50
Calgary Power 5s, 1960	99.50	—
Canada Cement 4½s, 1951	93.50	
Canada Steamship 5s, 1957	87.50	90.[illegible]
C.P.R. 3s, 1945	82.50	8[illegible]
C.P.R. 3s, 1951		8[illegible]
Dominion Tar 4½s, 1951	98.00	101.00
Famous Players 4½s, 1951	9[illegible].50	99.00
Gatineau Power 5s, 1949	98.50	
Maple Leaf 3s, 1958	58.50	61.50
Massey-Harris 4½s, 1954		81.[illegible]
McColl-Frontenac 4½s, 1949	96.00	9[illegible]
Shawinigan 4s, 1961		9[illegible]
Simpson's Ltd. 4½s, 1951	96.50	99.[illegible]
United Grain Grwrs 5s, 1948	89.50	93.50

Provincial Bonds

(Burns & Wainwright, Ltd.)

	Bid	Asked
Alberta 4s, 1953	49.00	51.50
Alberta 5s, 1955	52.00	56.00
British Columbia 4s, 1957	89.50	92.50
British Columbia 4½s, 1953	91.50	94.50
British Columbia 5s, 1953	97.00	100.00
Manitoba 4½s, 1960	86.00	89.00
Manitoba 5½s, 1959	90.00	94.00
New Brunswick 4½s, 1961	93.00	96.00
Nova Scotia 4½s, 1952	100.00	102.50
Ontario 4½s, 1950	107.00	109.00
Quebec 4½s, 1958	98.00	101.00
Saskatchewan 4½s, 1954	82.50	85.50
Saskatchewan 5½s, 1952	74.50	78.50
Saskatchewan 6s, 1952	78.50	83.50

PRICES DOWN IN TORONTO MARKET

TORONTO, June 24 (CP).—Prices were marked down on the Toronto exchange in record low trading today. Volume dropped to 86,000 shares for the full session.

Preston closed at 1.51; San Antonio, 1.54, and gains of 3 to 7 cents were netted by East Malartic, Kerr-Addison, Malartic Gold Fields and Pickle Crow.

International Nickel firmed 1-4 to 32 1-2. Noranda and Smelters were more active and lower by 3-4 and Hudson Bay dropped 1-4.

Canada Steamships preferred advanced a point to 11 1-2 and the close was up narrowly for British-American Oil, Distillers-Seagrams, Dominion Foundries and Imperial Tobacco.

Home Oil lost 6 cents and Dalhousie and Davies weakened slightly. These losses were partly offset by a gain of 5 cents for Calgary & Edmonton.

MINING SECTION
(Island Investment Co., Ltd.)

	Bid	Asked
Acme	.03	[illegible]
Ajax	.10	
Aldermac	.13	.14
Bayonne		.05
Bankfield	.0[illegible]	.09
Base Metals	[illegible]	[illegible]
Beattie	.81	[illegible]
Big Missouri	.0[illegible]	.06
Bobjo	.04	[illegible]
Bralorne	7.80	8.[illegible]
Buffalo Ankerite	3.20	3.45
C & F Corp	1.10	[illegible]
Canadian Malartic	.36	.46
Cariboo Gold Quartz	1.[illegible]	[illegible]
Dome	17.25	
Bidgood Kirkland	[illegible]	.13
East Malartic	2.[illegible]	2.[illegible]
Eldorado	[illegible]	
Falconbridge	2.[illegible]0	2.10
God's Lake	.27	.30
Gunnar	.32	.35
Hard Rock	.57	.6[illegible]
Hollinger	10.[illegible]0	10.25
Home Oil	1.42	
Howey	.24	[illegible]
Hudson Bay M & S	21.[illegible]0	2[illegible].87
Intl Nickel	[illegible]1.00	32.[illegible]0
Kirkland Lake	.73	.79
Lakeshore	16.[illegible]0	17.37
Leitch Gold	.44	
Little Long Lac	.9[illegible]	1.9[illegible]
McIntyre	38.75	4[illegible].00
McKenzie Red Lake	.92	.95
McLeod Cockshutt	1.10	1.[illegible]8
McWatters	.22	.24
Mining Corpn	.48	.[illegible]
Moneta	.45	.50
Morris Kirkland	.0[illegible]	.0[illegible]
Nipissing	.75	.99
Noranda	4[illegible].00	48.[illegible]0
O'Brien	.[illegible]0	.[illegible]
Powell Rouyn	.[illegible]5	.89
Paymaster	.21	
Pend Oreille	1.3[illegible]	1.40
Perron Gold	1.10	
Pickle Crow	2.[illegible]0	2.25
Pioneer	1.[illegible]	1.[illegible]
Premier	.75	.80
Reno		.[illegible]
San Antonio	1.[illegible]4	1.[illegible]5
Sherritt Gordon	.[illegible]5	.62
Siscoe	.62	.66
Sladen Malartic	.24	.30
Sudbury Basin	.90	1.50
Sullivan	.[illegible]	.[illegible]2
Sylvanite	1.[illegible]	1.95
Teburn	1.07	
Uchi Lake	.26	.[illegible]
Venture	1.90	2.10
Waite Amulet	2.70	2.90
Wright Hargreaves	4.90	5.10
Macassa	2.52	2.75

INDUSTRIAL SECTION
(Island Investment Co., Ltd.)

	Bid	Asked
Bell Telephone	148	1[illegible]0
Brazilian Traction	4[illegible]	4[illegible]
Brewing Corpn	1.00	1.[illegible]0
B A Oil	[illegible]6	
B C Power A	2[illegible]	2[illegible]
B C Power B	2	
Building Products	[illegible]	13
Burlington Steel	8	
Canada Cement	3	4
Can Malting	31	33
Can Car & Foundry	6	6
Can Industrial Alcohol A	1.7[illegible]	1.89
Can Industrial Alcohol B	1.7[illegible]	
Canadian Pacific	4	4
Cockshutt Plow		6
Distillers-Seagrams	21	
Dominion Bridge	2[illegible]	2[illegible]
Dominion Tar & Chemical	3	
Ford of Canada	1[illegible]	[illegible]
Gatineau Power Com	10[illegible]	11
Gatineau Power Pfd	80	
General Steelwares	4	
Goodyear	[illegible]	
Hamilton Bridge	3	
Hiram Walker Com	29	[illegible]
Imperial Oil	9	9
Imperial Tobacco	[illegible]	
Intl Nickel	31	32
Intl Pete	13	
Lake of the Woods	[illegible]	
Laura Secord	[illegible]	
Massey-Harris Com	2	3
McColl-Frontenac Com	[illegible]	
Montreal Power	2[illegible]	26
National Breweries	2[illegible]	
National Steel Car	39	
Ogilvie		21
Page Hersey	90	93
Power Corpn	[illegible]	[illegible]
Shawinigan	16	17
Steel of Canada, Com		6[illegible]
Steel of Canada, Pfd	6[illegible]	68

Banks

	Bid	Asked
Canadian Bank of Commerce	14[illegible]	[illegible]0
Dominion Bank	1[illegible]	[illegible]
Bank of Montreal	182	188
Bank of Nova Scotia		2[illegible]
Royal Bank	1[illegible]0	1[illegible]4

Averages

Industrials, 89.22, off .47.
Golds, 73.87, off .06.
Metals, 49.17, off .19.
Oils, 18.59, off .06.

Stocks and Bonds

(A. E. AMES & CO., VICTORIA)

	Bid	Asked
Bell Telephone	147	
Brazilian T L & P	4	4⅝
B A Oil	16	
B C Power A	24	25
Canada Malting	27	34
Canadian Pacific	4	4⅝
Con. Mining & Smelting	32	
Dominion Bridge	2[illegible]	2[illegible]
Ford A	18	
Goodyear Tire, Com	60	61
Goodyear Tire, Pfd	[illegible]2	[illegible]4
Gatineau Power Pfd	80	
Hiram Walker G & W	2[illegible]	31⅝
Hiram Walker G & W Pfd	16⅝	17
Imperial Oil	9	9⅝
Imperial Tobacco	13	
International Nickel		32⅝
International Petroleum	13⅝	
Loblaw Gro. A	21	23
McColl Frontenac Pfd	[illegible]	[illegible]
Montreal Power, Com	2[illegible]	26
Royalite Oil	16	
Shawinigan W & P	16	17
Steel of Canada	64	65
Bralorne		8.20
Dome	17	18
Hollinger Cons	10	10⅝
Lakeshore	16	
McIntyre Porcupine	38⅝	
Noranda	45	48
Pickle Crow	2.18	2.25
Premier	.75	.80
Wright-Hargreaves	4.85	5.10
Bank of Montreal	188	190
Royal Bank	150	154

EGG MARKET

These prices are obtained daily from the office of the Dominion Government Poultry Produce Inspection Service, Victoria, G 2492:

Grade "A"	.17
Grade "A" medium	.14
Grade "A" pullet	.12
Following are city wholesale:	
Grade "A" large	.21
Grade "A" medium	.18
Grade "A" pullet	.16

Prices Steady With Business Light on Vancouver Exchange

VANCOUVER, June 24 (CP).—held steady as trading continued light on Vancouver Stock Exchange today. Transactions totaled 12,160 shares.

Premier Gold was up a cent at 76, while Bralorne at 8.00, Privateer at 44, Sheep Creek at 85 and Hedley Mascot at 32 remained unchanged. Other golds were quiet.

Among the oils, Home gained 2 to 1.50 and Calmont at 19 firmed a cent from Saturday's closing bid.

Grandview Base Metal at 10 3-4 gained a fraction over Saturday's bid.

VANCOUVER EXCHANGE
(Boorman Investment Co., Ltd.)

Mines

	Bid	Asked
Big Missouri	.0[illegible]	[illegible]
Bralorne	7.9[illegible]	8.[illegible]
Cariboo Gold	1.70	1.80
Dentonia		[illegible]
Fairview Amalgamated	[illegible]	[illegible]
Gold Belt	.1[illegible]	.1[illegible]
Grandview	.10	.11
Grull Wihksne	.0[illegible]	
Hedley Mascot	.3[illegible]	.33
Home Gold	[illegible]	[illegible]
Indian		[illegible]
Island Mountain		[illegible]
Kootenay Belle	.1	[illegible]
Minto	.0[illegible]	
Nicola	.01	
Pend Oreille	1.[illegible]4	1.4[illegible]
Pioneer	1.[illegible]	1.[illegible]
Premier	.76	
Premier Border		[illegible]
Privateer	.4[illegible]	.4[illegible]
Reeves MacDonald		[illegible]0
Relief-Arlington	.04	.06
Reno	.12	
Salmon Gold	.02	.0[illegible]
Sheep Creek	.80	.85
Taylor Bridge	.0[illegible]	
Vidette	.0[illegible]	
Wellington		.0[illegible]
Whitewater	.01	[illegible]
Ymir Yankee Girl	.10	.20

Oils

	Bid	Asked
Amalgamated	.0[illegible]	.0[illegible]
Anaconda	.03	
Anglo Canadian	.4	.[illegible]
A P Con	.0[illegible]	.10
Brown	.6	.08
C & E Corp	1.[illegible]	1.[illegible]
Calmont	.19	
Commoil	[illegible]	
Commonwealth	.6	
Davies Pete	[illegible]	
Extension		[illegible]
Firestone Pete	[illegible]	[illegible]
Foundation		[illegible]
Four Star	[illegible]	
Hollywood Sarcee	[illegible]	
Home Oil	1.[illegible]0	1.[illegible]
Madison	[illegible]	
Mercury	[illegible]	
McDougall Segur	[illegible]	
Mill City	.04	
Model	[illegible]	
Monarch	.06	
National Pete		.05
Okalta	.[illegible]1	
Pacalta	.0[illegible]	[illegible]
Pacific Pete		.33
Prairie Royalties	[illegible]	
Royal Canadian	.1[illegible]	.1[illegible]
Royalite	17.[illegible]	
Randolph	[illegible]	
Spooner	[illegible]	
Sunset	[illegible]	
United Oil	.04	
Vanalta	[illegible]	.04
Vulcan	[illegible]	

Industrials

	Bid	Asked
Brewers & Distillers		4.00
Capital Estates		1.35
Coast Breweries	1.10	1.20
Growers' Wine	1.20	
Pacific Coyle	.8	
United Distillers	.65	

FOREIGN CURRENCIES COMPILED ON BASIS OF CANADIAN DOLLAR

MONTREAL, June 24 (CP)—British and foreign exchange, nominal rates between banks only: Argentina, peso, .2426; China, Hongkong dollar, .2592; Great Britain, pound, 4.43 and 4.47; Switzerland, franc, .2512; United States, dollar, 10 and 11 per cent premium.

Metal Markets

LONDON, June 24 (AP) — Tin, weak, spot, £266 bid, £266 10s asked; future, £269 5s bid, £269 10s asked.

NEW YORK, June 24 (AP)—Copper, steady; electrolytic, spot, Conn. Valley, 11.25 to 11.50; export, f.a.s., New York, 11.15. Tin, easy; spot and nearby, 53.75; forward, 51.25. Lead, steady; spot, New York, 5.00 to 5.05; East St. Louis, 4.85. Zinc steady, East St. Louis, spot and forward, 6.25. Pig iron No. 2, for Eastern Pennsylvania, 24.00; Buffalo, 23.00; Alabama, 19.38. Aluminum, virgin 99 per cent, 19.00. Antimony, Chinese, spot 14.50. Quicksilver, 198.00 to 204.00. Platinum, pure, 38.00. Chinese wolframite duty paid 22.50 to 24.00. Domestic scheelite 22.00.

MONTREAL, June 24 (CP)—Spot copper electrolytic, 12.75; tin, 65.00; lead, 5.50; zinc, 5.65; antimony, 15.25, per 100 pounds, f.o.b., Montreal, five-ton lots.

Foreign Bonds

(Burns & Wainwright, Ltd.)

		Bid	Asked
Australia 4	1956	3[illegible].00	38.[illegible]
Bolivia 7	1958	2.00	2.875
Chile 6	1961	10.75	12.25
Colombia 6	1961	18.[illegible]	2[illegible]
Germany 4	196[illegible]	1[illegible].00	18.00
Italy 7	1951	10.00	1[illegible].50
Japan 6	1954	85.00	88.50
Peru 6	1961	8.00	7.125
Sydney 5[illegible]	195[illegible]	54.50	6[illegible].50
United Kingdom 4	1990	34.[illegible]0	4[illegible].50

Above prices in New York

BAR SILVER

LONDON, June 24 (AP)—Bar silver 21 1-8 bid, off 1 5-16. (Equivalent 38.31 cents, based on the dollar at $4.03.)

NEW YORK, June 24 (AP)—Bar silver 34.3-4, unchanged.

MONTREAL, June 24 (CP)—Silver futures closed unchanged today. No sales. Bid: June 37.75.

BAR GOLD

MONTREAL, June 24 (CP)—Bar gold in London was unchanged at $37.54 an ounce in Canadian funds, 168s in British funds, representing the Bank of England's buying price. The fixed $35 Washington price amounted to $38.50 in Canadian funds.

FOREIGN EXCHANGE

OTTAWA, June 24 (CP)—Official Foreign Exchange Control Board rates unchanged at: United States dollars, buying 10 per cent premium, selling 11 per cent premium. Equivalent discount on Canadian dollars in New York: Buying 9.91 per cent, selling 9.09 per cent.

Sterling, in Canadian funds, buying $4.43, selling $4.47.

The franc was not quoted.

LONELY HIGHLANDER MEETS ALL TRAINS

CALGARY, June 24 (CP)—A familiar face at the Canadian Pacific Railway depot for the past few weeks has been that of a lonesome Seaforth Highlander, who meets every train he can, in hopes he will spy some friend passing through from Vancouver.

The soldier is stationed at Currie Barracks with the reinforcements for the Vancouver battalion. He doesn't know a soul in Calgary. So every night he's free, he goes down to the depot. In all his trips he has only found one former acquaintance, a girl with whom he attended school.

TITLEHOLDERS AT TWO CLUBS

C.P.R. and Armadale Club Champions Named During Week-End

Tennis champions were crowned at the C.P.R. and Armadale Tennis Clubs during the week-end. At the former courts, Jack Wilkinson defeated Charlie Haggard in the men's singles final to retain his title, while M. Rice-Jones repeated her triumph of a year ago by downing her sister N. Rice-Jones, in another straight-set match. At Armadale Club, Dennis Humphries won from Stan Jackson for the men's crown, and Mrs. M. LeMarquand captured the women's honors by turning back Mrs. C. Young.

Complete results of both tournaments follow:

AT C.P.R. COURTS

Men's Singles

J. Wilkinson defeated C. Haggard, 6-2, 6-2.

Women's Singles

N. Rice-Jones defeated F. Cummins, 3-6, 6-3, 6-4.

Final—M. Rice-Jones defeated N. Rice-Jones, 6-3, 8-6.

Men's Doubles

E. Cox and R. Wood defeated J. Wilkinson and W. Stipe, 6-4, 6-4.

Women's Doubles

H. Baillies and H. Peden defeated M. Rice-Jones and K. Harris, 0-6, 6-3, 6-1.

Mixed Doubles

F. Cummins and J. McPherson defeated W. Stipe and M. Wells, 7-5, 4-6, 6-4.

N. Rice-Jones and W. Browne-Cave defeated M. Rice-Jones and R. Wood, 4-6, 10-8, 8-6.

Mrs. Seward and I. Temple defeated N. Rice-Jones and W. Browne-Cave, 6-2, 1-6, 7-5.

Today's Draw

5.30—C. Sutton vs. T. Wilson; J. McPherson vs. R. McInnes, L. Kitchin vs. J. Peetz; F. Arnot vs. H. Reed.

6.30—J. Anderson and K. Harris vs. C. Haggard and D. Brothers; Mrs. Pritchard and J. Peetz vs. P. Pennock and P. Holden; T. Wilson and R. McKenzie vs. F. Arnot and A. Rogerson.

AT ARMADALE COURTS

Women's Open Singles

Mrs. M. LeMarquand beat Mrs. C. Young, 6-1, 6-2.

Women's Open Doubles

Mrs. LeMarquand and Mrs. D. Humphries beat Miss B. Stonham and Miss Betty Randall, 6-1, 6-1.

Mixed Open Doubles

Mrs. LeMarquand and Stan Jackson beat Dorothy Atter and Rex Jackson, 6-2, 6-3.

Women's Handicap Doubles

Mrs. O. Butters and Mrs. LeMarquand beat Mrs. C. Young and Miss J. Meldram, 6-1, 6-1.

Mixed Handicap Doubles

Two semi-final games were played in the bixed handicap doubles. The finals must be played before Saturday.

Mona Humphries and G. C. Grant beat Mrs. Dennis Humphries and E. Holloway, 8-6, 7-5.

Agnes Hood and Dennis Humphreys beat Fred Leighton and B. Stoneham, 2-6, 6-1, 7-5.

Hollywood Team Cancels B.C. Trip

DUNCAN, June 24 (CP)—Hollywood cricketers will not come to British Columbia for their annual tour, according to a letter received here from C. Aubrey Smith, veteran actor, who led the California team in past years.

The letter was sent to a friend of the British actor, C. G. Baiss, Cowichan.

A. E. AMES & CO.
LIMITED
INVESTMENT SECURITIES
NEW YORK, MONTREAL — VANCOUVER, TORONTO, VICTORIA — WINNIPEG, LONDON, ENGLAND
301-313 Belmont House — Telephones E 4171-2-3

DOMINION GOVERNMENT BONDS
BURNS & WAINWRIGHT, LTD.
415-6-7 CENTRAL BLDG., 620 VIEW STREET — PHONES: G 8157-8

CANADIAN VICKERS BONDS
We Have Important Information on This Security
HENLEY, HEPBURN & CO., LIMITED
737 FORT STREET, VICTORIA, B.C. — PHONE E 4117

SERVE BY SAVING
WAR SAVINGS CERTIFICATES
Full Particulars and Application Forms May Be Obtained at This Office Without Obligation
PEMBERTON & SON, LTD.
625 FORT STREET — Bond Department — PHONE G 8124

622 VIEW STREET — E 9031
AN INVESTMENT YIELDING 20%
IT MAY SEEM LARGE BUT IT HAS BEEN PROVEN
We Will Be Pleased to Give You Information
FINANCIAL NEWS OVER CFCT AT 9.30 A.M.
J. W. JONES, LIMITED
G 3051 — STOCKS AND BONDS — INSURANCE

INVESTMENT SECURITIES
NESBITT, THOMSON & COMPANY, LIMITED
204-6 Central Building,
620 View Street, Victoria
Branches in the principal cities of Canada

NOTED CRICKET PLAYER PASSES

SYDNEY, Australia, June 24 (CP)—M. A. (Monty) Noble, sixty-seven, famous Australian test cricket captain, died here Saturday. Noble was a member of four Aussie teams that visited England to dispute possession of the mythical "ashes," emblematic of supremacy in cricket. On his last trip, in 1909, he captained the team, and on two occasions when British teams visited the Southern Commonwealth, he skipped Australian elevens.

Noble was one of the few players ever to take 100 wickets and score 1,000 runs in tests, his tally for all tests being 115 wickets and 1,905 runs. During his career he made thirty-seven centuries — including four in succession during Sheffield Shield matches in the Summer of 1899-1900 in New South Wales.

MUNGO RETIRED BY THE DODGERS

BROOKLYN, N.Y., June 24 (AP)—Brooklyn Dodgers announced today that Pitcher Van Lingle Mungo has been placed on the voluntarily retired list, and will go to Baltimore this week to consult with surgeons concerning a possible operation on his arm.

HAL RHYNE QUITS

TACOMA, June 24 (AP). — Hal Rhyne, manager of the Tacoma Tigers of the Western International League since the middle of the 1938 season, resigned today.

Rhyne, whose ball club had won only seven of its last twenty-three games, said he "did not want to stand in the way of reported negotiations for Tacoma to join the St. Louis Cardinal chain." His successor was not immediately named.

Club officials said they had been negotiating for a hook-up with the Cardinals, but so far no arrangements have been made.

Reports from Sacramento, Calif., revealed today that Dib Williams, second baseman for the Coast League club, had turned down an offer to manage Tacoma.

VICTORIANS SECOND

MONTREAL, June 24 (CP)—A team of five teen-aged members of the Montreal Remington Rifle Club won first prize in the twenty-second annual Dominion marksmen junior small bore rifle competition, defeating more than 100 other junior Canadian teams with a score of 1,483 out of a possible 1,500, it was announced today.

Runners-up in the competition included the Rainbow Sea Cadets of Victoria with 1,443. Calgary Rifle Club won the title last year.

SPORTS WRITER DIES

GRAND RAPIDS, Mich., June 24 (AP)—E. W. Dickerson, sixty-four, for forty years sports writer, fight referee, war correspondent and sports promoter, died today.

Dickerson refereed fights of such boxers as Jack Dempsey, Gene Tunney, Jack Delaney and Tiger Flowers.

He was active in formation and management of several baseball leagues including the International, Michigan State and Central Leagues. He syndicated a newspaper sports column called "Dick's Dope."

COWICHAN TRIUMPHS

Victoria Golf Club scored a 21-11 victory over the visiting members from the Cowichan Club in the second half of the annual inter-club match at the Oak Bay links on Sunday. However, Cowichan won the round by a 26½-25½ score as they captured the first half at home by 15½ to 4½. Victoria captured the singles, 12-4, and also the fourball matches, 9-7.

WILL BATTLE INCOGS

SEATTLE, June 24 (AP).—Seattle cricketers defeated Vancouver, 51-45, at Graves Field here yesterday, and will meet the Incogs at Victoria next Sunday and the Cowichan team at Duncan the following Sunday.

DIVISION OF TAX DOLLAR COMPUTED

OTTAWA, June 24 (CP).—Something over 17 cents out of every dollar expended by the Federal Government in the fiscal year 1939-40 went for war purposes, according to a table contained in the White Paper annexed to Finance Minister Ralston's budget speech today.

About 20 cents went to meet debt charges, 6 cents for Canadian National Railways deficits, 4½ cents for old age pensions, 8 cents for war and military pensions and the treatment and care of returned soldiers.

Other outlays, including expenditures of the different Government departments, subsidies to the provinces and relief accounted for the rest of the dollar.

The sales tax was the biggest single revenue producer, contributing 24½ cents out of every dollar collected. The income tax was a close second, contributing 24 cents. Customs import duties contributed 18¼ cents; excise duties, 11 cents; other taxes, 5½ cents; and non-tax revenues, including special receipts, credits and refunds the rest.

LONDON, June 24 (CP).—The Canadian-Polish ambulance unit, with its lone Canadian member, Beatrice Fergusson, arrived in England over the week-end after more than a month in France. Miss Fergusson is formerly of Vancouver.

Pile Trouble Quickly Relieved

If you suffer the torture of sore, painful, itching piles will you make this simple test AT OUR RISK?

Ask your local druggist, The Modern Pharmacy and Cunningham Drug Stores, for a package of Hem-Roid. Use it as directed and if you are not pleased with the quick, satisfying results you get, your druggist will refund your money on request.

A few days' use of Hem-Roid will relieve rectal spasm, ease pain, reduce inflammation, promote healing of the raw, sore membranes and give you a delightful freedom from this painful and annoying ailment. Many Canadian friends have written us of the really fine results they have had with Hem-Roid. It must be good because so many people like it and like what it does for them.

This leads us to offer "your money back" if you are not entirely satisfied with the results you get. Make your test now and prove to yourself how good Hem-Roid really is. (Advt.)

CHAPTER XXXVIII

Bellamy's devotion, his almost violent determination to make Gwen happy, could not be without fruit. She did have hours of happiness, hours when her old spirit flashed up and she laughed and made him laugh in some fortunate moment. These intervals, however, came only on his own terms; when Van was not in a happy mood nothing could change him, and Gwen swiftly learned to recognize the signs of bad weather and to efface herself as much as possible while it lasted.

They made several short honeymoon trips, to Eureka, to Stockton, to Reno, and Gwen enjoyed the long rides through new country and the stays at strange hotels. Van liked comfort and always ordered the best of everything; sometimes he would keep her waiting, weary and dirty, in a hotel lobby for twenty minutes while he inspected two or three different types of accommodation. More than once he descended with an apologetic proprietor in attendance, to say that nothing in this place would do; they must try elsewhere. If Gwen protested amiably, "Ah, Van, we're so tired. This place seems very nice," she risked his furious displeasure and a sulphurous silence that might last several hours. So she schooled herself to silence.

It mystified her sometimes that a man so genuinely attached to his wife, so passionately eager to please her, to make her presents, could so into periods of cold anger so easily, but then a great many things mystified Gwen now.

"You've picked a man who likes his own way, my dear," Van would say in satisfaction, when some plan of hers was lightly discarded and one of his own substituted. He was sometimes very good company when he was sure of her complete compliance with his arrangements and would entertain her, as they drove along through mountains and orchards and villages, with stories of interesting cases and notorious criminals.

Then there was always his music to act upon her more analytical moods. He loved music, he was an exceptional performer himself, and he would always give up any other amusement to take her to a concert or even to a lecture about music. A new world opened to Gwen when Van spent contented evening after evening playing Wagner's operas or Chopin's etudes, intent, absorbed, happy.

But all this did not lessen her sense of not being herself, of having been transported to a life where everything was unfamiliar and unnatural. Between her and her husband there was no basic sympathy of natures, what developed between them of companionship and congeniality was deliberately contributed at Gwen's expense. She knew that he never suspected it, but she was conscious of it from the very first hour of her married life. He conceded nothing; he was unaware of any necessity to concede anything. It was Gwen who made herself like what he liked to eat at the hour he liked it, made herself cultivate men he felt valuable to his business, resigned herself to giving up other friendships and contacts. If he burst into disappointed exclamations upon seeing how she was dressed for some outing she changed her dress. If, just before they left the house for some anticipated expedition, he complained of illness, begged her to stay home and "spoil her old man" just for once, with a quiet evening of milk and toast and music, Gwen agreed. There was no peace otherwise.

His attitude toward new friends, and toward her family in particular, was perhaps the most amazing lesson she had to learn as a wife. Van's deepest-rooted characteristic was jealousy. It was not jealousy alone of her charm or a desire that it should not be exerted on other men; it went deeper, and touched every interest and every moment of her life.

When first she proposed that her mother and father come to Sacramento for a visit, his attitude was one of fear. How long they want to stay? Just for lunch? Not by any possibility for dinner?

Just before they arrived upon the long-discussed Sunday he discovered that Peter was driving them, and exhausted Gwen with one of the most violent exhibitions of temper she had ever seen in him. Why in the name of God, he shouted, hadn't she told him her doubly-qualified brother was coming? She had kept it from him. He had always said that if he had a wife who deceived him he would leave her. But her sister hadn't thought much of keeping poor Link in the dark, it was a family characteristic evidently. The Walbburtons were the sort of slack, slovenly family who put truth aside with a lot of other matters that did not matter.

Gwen was stunned, sickened by the outburst, but that crisis had passed, as she was to learn many other crises would pass. He had indeed disappeared with a vicious slamming of doors, and Gwen prepared herself to face the family with a serene explanation of his absence. But in fifteen minutes he was back, sulkily apologetic, willing, as he said, to meet her overtures of peace half way. If she was sorry then he was sorry; they must not fight, they loved each other too much. And at the family party he had been his most charming self.

Her mother had been charmed with Gwen's little apartment. "Well, Gwen, you just have everything," she declared. "And you look so well, dear."

"I'm spoiled. We have a room over the garage, you see, and we let this nice little Chinese college boy use it, and he comes in about four and simply does everything. And I have him all day Sunday. So all I get is breakfast and my own lunch."

Peter and Van, meanwhile, had become engrossed in a political discussion, and Gwen's father had been slowly sipping a long drink with great approval. Gwen had begun to feel some of the pride and excitement of first entertaining, and the rest of the day had gone delightfully. But it had been with a sense of relief, an almost guilty sense of relief, that Gwen had seen her family depart at four o'clock for the long drive home.

After they left she had praised him, to his intense delight, for being "so nice to Peter, when you hadn't expected him."

(To Be Continued)

RED CROSS TO HOLD GAY FETE

Plans Made for Garden Gala At Government House On July 31

At a meeting of the Red Cross organization recently, the plans for the forthcoming grand garden gala fete at Government House on July 31 were completed. Mrs. Charles E. Wilson, convener of the garden party, allotted the various booths to the care of the different committees, and present plans indicate a highly successful enterprise will guarantee more funds for this worthy organization.

Booths at the fete will include those selling novelties, baby goods, a "white elephant" booth or superfluities shop, candy booths and many others. The four major service clubs in the city, the Rotary, Kiwanis, Gyros and Kinsmen, will be in charge of the amusement area, the "funway," with various types of amusements and games ready for the big throng expected. A feature of the show will be several young ladies circulating through the crowd dressed in the voluminous hoop skirts of an earlier period. For a small sum the customers may delve into any one of the hundreds of pockets the skirts are to be fitted with, pulling a prize every time.

Other attractions at the tea will include the Victoria Girls' Drill Team, the Boys' Band and also a symphony orchestra. A large number of stores in the city are supporting the cause by donating numerous prizes, for which a draw will be held at the party.

Patronesses of the party include Mrs. V. G. Brodeur, Mrs. C. V. Stockwell and Mrs. A. E. Godfrey.

PROHIBIT EXPORTS TO FRENCH TERRITORIES

LONDON, June 24 (CP).—The British Government today prohibited the export of all classes of goods to French territories in Europe, including Corsica.

CHURCH BURNED DOWN

MANNVILLE, Alta., June 24 (CP).—Mannville Lutheran Church was burned to the ground here last night, after the fire engine was delayed ten minutes because linseed oil had been placed in the gasoline tank. The blaze was out of control by the time the fire fighting equipment arrived and the building was a total loss.

FLYIN' JENNY — *Wedding Delayed* — By Russell Keaton

MUTT AND JEFF — *Can Mutt Look Without Laughing?* — By Bud Fisher

MARY WORTH'S FAMILY — By Dale Allen

SUPERMAN — *Contact!* — By Jerry Siegel and Joe Shuster

POPEYE

POP — *The Easier Way* — By J. Millar Watt

BLONDIE — *The Last Straw* — By Chic Young

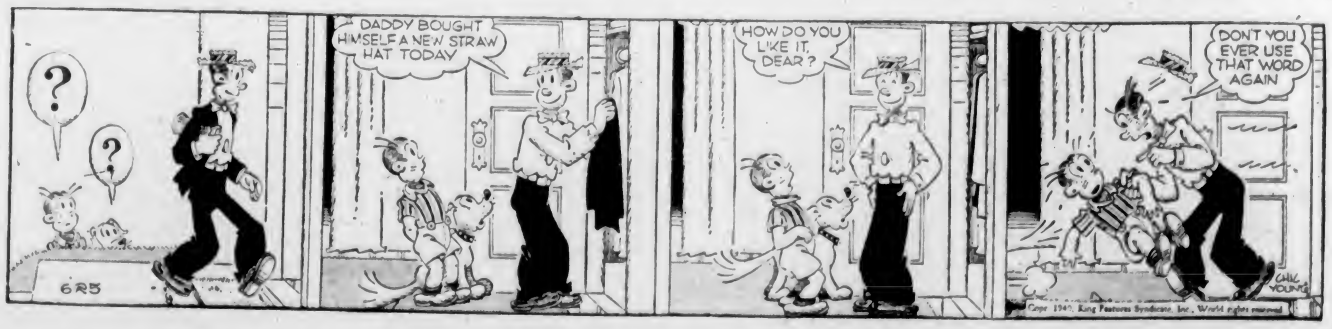

LIFE'S LIKE THAT — By Fred Neher

"But the man said our seats were right off first base."

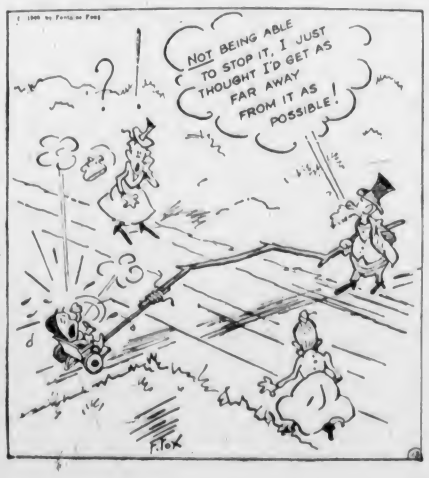

Business and Professional Directory, Want Ads

The Daily Colonist

RATES FOR CLASSIFIED OR WANT ADVERTISEMENTS

Two cents a word each insertion, twelve cents a word a week, with a minimum of ten words, cash with order. No advertisements accepted for less than twenty-five cents.

Death and Funeral Notices, $1.50 first insertion, $1.00 for each additional insertion. Marriages, Cards of Thanks and In Memoriam Notices, $1.50 per insertion.

Birth Notices, $1.00 per insertion.

Advertisers who desire may have replies addressed to a box at The Colonist and forwarded to their private address. A charge of ten cents is made for mailing replies. In this case add three words (Box ..., Colonist) to the count for the number of words.

Out-of-town readers of our advertisements ask advertisers to give address as well as phone numbers, as it is not always possible to communicate through the phone.

Any claim for rebate on account of error or omissions must be made within thirty days from the date of the same, otherwise claim will not be allowed.

The Colonist will not be responsible for more than one incorrect insertion of any advertisement ordered for more than one issue.

The Colonist service is available every day from 8 a.m. to 9 p.m., excepting Sunday. Just call Empire 4114.

To insure insertion, Classified Ads should reach The Colonist before 9 p.m. on the day previous to publication.

Classified Ads for The Sunday Colonist will be accepted up to 9 p.m. on Saturdays.

CLASSIFICATIONS

Acreage for Rent	83
Acreage for Sale	82
Acreage Wanted	84
Agents Wanted	16
Autos for Hire	66
Automobiles	65
Births	1
Bicycles and Motorcycles	40K
Boats and Launches	67
Building Materials	40A
Business Directory	33
Business Opportunities	7
Cards of Thanks	4
Church Notices	9
Clothing, Furs, Shoes, Etc.	40B
Coming Events	10
Dancing	25
Deaths	2
Dressmaking	28
Educational	23
Farms for Rent	86
Farms for Sale	85
Farms Wanted	87
Flats and Apartments to Rent	53
Flats and Apartments Wanted	54
Flowers	7
For Sale—Miscellaneous	40
Furniture	40D
Fuel	40C
Funeral Directors	6
Furnished Houses to Rent	55A
Furnished Rooms to Rent	49A
Furnished Rooms Wanted	[illegible]
Hairdressers and Beauty Specialists	21A
Hotels	45
Housekeeping Rooms to Rent	51
Housekeeping Rooms Wanted	52
Houses for Sale	76
In Memoriam	5
Listings Cancelled	77
Lost and Found	29
Machinery	64
Market Specials	40
Marriages	3
Miscellaneous	37
Money to Loan	31
Monumental Works	8
Music	24
Musical Instruments	40E
Nursery Stock, Plants, Etc.	40H
Nursing and Convalescent Homes	20
Offices, Stores, Halls to Rent	36
Personal	21
Professional Directory	34
Property for Sale	73
Property Wanted	81
Poultry and Livestock	42
Radio	40F
Room and Board	47
Room and Board Wanted	48
Situations Wanted—Female	18
Situations Wanted—Male	17
Stoves, Ranges, Furnaces	40L
Summer Resorts	61
Swaps	41A
Teachers Wanted	15
Timber	74
To Exchange, Real Estate	78
To Rent, Miscellaneous	74
Unfurnished Houses to Rent	55B
Unfurnished Houses Wanted	56B
Wanted—Female Help	14
Wanted—Male Help	13
Wanted—Miscellaneous	41
Wanted to Borrow	32

1 BIRTHS

McBRIDE—Born to Mr. and Mrs. Clarke F. McBride (nee Phyllis Whitehelo), on June 22, at St. Joseph's Hospital, a son.

2 DEATHS

VERNON—There passed away on Sunday, June 16, at the Lady Minto Hospital, Ganges, Arthur Henry Vernon, in his seventy-ninth year, and a resident of British Columbia for forty years. He is survived by his widow and one son, Arthur John, residing at Ganges.

NEWTON—On June 23, 1940, at the Royal Jubilee Hospital, Horace Edward Newton, of 812 Government Street, aged seventy-two years, born in England and a resident of Victoria for nearly fifty years. Survived by relatives in England. Funeral from Hayward's B.C. Funeral Chapel on Wednesday at 2:30 p.m., followed by cremation at Royal Oak. (No flowers, by request.)

LANE—Suddenly on June 23, 1940, at Victoria, Ransom Lane, of Suite 1, Leland Apartments, aged sixty-six years, born in Olympia, Wash., and had been a resident of Victoria for sixty-five years. He was the second son of the late Vernon and Ellen Lane and is survived by a brother, Leslie V. Lane, in Kimberly, B.C., and a sister, Mrs. Stanley Young, in Victoria, and also three nieces. The remains are resting in Hayward's B.C. Funeral Chapel, pending funeral arrangements.

CRANDALL—At the residence, 1131 Johnson Street, on June 22, 1940, Mrs. Mary Elizabeth Crandall, widow of Benjamin P. Crandall, in her ninety-ninth year, born in Hammond, N.B., and had been living here for eleven years. She leaves one daughter, Mrs. Lillian May Bradshaw, five grandchildren, ten great-grandchildren and five great-great-grandchildren, all of Victoria. The remains will be forwarded this afternoon by Hayward's B.C. Funeral Company to Moncton, N.B., where interment will be made.

McNAIR—On Monday evening, June 24, there passed away at St. Joseph's Hospital, Margaret Evelyn McNair (nee Margaret Burnett), aged forty-six years, born in Victoria, of late residing in Port Alberni. She leaves to mourn her passing her husband, Murray McNair, of Port Alberni; her mother, Mrs. F. Burnett, of 637 Belton Avenue; two brothers, William A., of Hood Lane, Oak Bay, and Dick Burnett, of Tacoma, Wash.; three sisters, Mrs. F. Pratt, Colwood; Mrs. Mary Walker, Fanny Bay, and Mrs. Dave Gibbons, of Vancouver. The funeral will take place on Thursday, June 27, at 2 o'clock, in the chapel of the Sands Mortuary, Ltd., and the remains will be laid at rest in the Colwood Burial Park.

BRUCE—On Sunday, June 23, at the Royal Jubilee Hospital, Mary Bruce, aged eighty-one years, of 976 Fort Street, widow of the late Peter Swan Bruce. The late Mrs. Bruce was born in England and had resided in the province for the past fifty years. The remains are resting at McCall Bros. Funeral Home, where services will be held on Tuesday afternoon at 2 o'clock. Rev. J. R. File will conduct the service, after which interment will be in the family plot in Colwood Burial Park.

McINTYRE—There passed away Monday, June 24, in the Royal Jubilee Hospital, James McIntyre, aged seventy years, born in Perthshire, Scotland, and a resident of this city for the past twenty-five years, late residence, 935 Balmoral Road. He is survived by his widow at the residence; three sons, Hugh McIntyre, in San Francisco, Calif.; Angus and James McIntyre, of Victoria; two daughters, Mrs. Dave Madill, Lake Cowichan, and Mrs. J. M. Johnson, of 1725 Quadra Street; four brothers, Hugh McIntyre, of 44 Simcoe Street; William, in Vancouver; Peter, in Alberta, and Joseph McIntyre, sisters and relatives in Scotland, also two grandchildren. The late Mr. McIntyre went overseas with the 88th Battalion and was a member of the Pro Patria Veterans of this city. The funeral will take place on Wednesday, June 26, at 1 o'clock, in the chapel of the Sands Mortuary, Ltd., and the remains will be laid at rest in the family plot in Ross Bay Cemetery.

BRETHOUR—There passed away at Victoria, B.C., after a short illness, on June 23, Mrs. Magdalen Brethour, widow of the late Julius Brethour, of Sidney, B.C., in her ninetieth year, born in Selkirk, Scotland, and a resident of the North Saanich district for sixty-five years. She is survived by a foster daughter, four grandchildren and six great-grandchildren. The funeral will take place on Wednesday, June 26, at 2 o'clock, in the chapel of the Sands Mortuary, Ltd. Rev. T. G. Griffiths will officiate and the remains will be laid at rest in the Brethour Private Cemetery, Sidney, B.C.

6 FUNERAL DIRECTORS

THOMSON FUNERAL HOME
1625 Quadra Street
Complete Service at Reasonable Cost
Lady Attendant
Phone G 2612

HAYWARD B.C. FUNERAL CO., LTD.
Established 1867
734 Broughton Street, Victoria, B.C.
Empire 3614 Empire 4065 Garden 7679
Lady Assistant

McCALL BROS.
The Floral Funeral Home
Office and Chapel, Corner Johnson and Vancouver Street
Phone Garden 2012

S. J. CURRY & SON
Funeral Directors
Corner Quadra and Broughton Streets
Phone G 5512

Distinctive Funeral Service in our New Mortuary at Moderate Cost
Experienced Lady Attendant
SANDS MORTUARY LTD.
Phones E 7511, G 5550 1803 Quadra St.

7 FLOWERS

ANY FLORAL DESIGNS at lowest prices. Pollock Bros., 1315 Douglas St. G 5313.

BROWN'S VICTORIA NURSERIES, 618 View. Design work executed lowest prices. We grow our flowers. G 6612, G 3521.

10 COMING EVENTS

A.O.F. WEDNESDAY, IRVINE'S OLD-time dance. Supper; quicksilver ... 35c.

C.B.R.C. BARGAIN DANCE—McMORran's Pavilion, Cordova Bay, Wednesday, June 26. Tombola, lots of fun.

A BIGGER AND BETTER DANCE EVERY Saturday night at Foresters' Hall ... Haymakers' Orchestra, prize, supper, 25c.

DANCE, CRYSTAL GARDEN, EVERY Wednesday, 8:30 to 12:30. Len Acres' Orchestra and feature vocalist, Margaret Henry.

DANCE, MODERN, SATURDAY, BUNny Hall, fun and partners for all. Charles Hunt's six-piece orchestra.

FREE COLONIST SONG SHEETS. COLonist Advertising Department.

MODERN DANCE WEDNESDAYS, 25c; Saturdays, 35c, 9 to 12, Cadboro Bay Pavilion, introducing the Bell Boys Orchestra from the Okanagan. Dancing other nights to Wurlitzers.

McMORRAN'S SEASIDE PAVILION, Cordova Bay. Dancing Saturday nights. Stan Cross' Orchestra. 35c. Tombolas.

SPENCER'S SPORT AND SOCIAL CLUB—Dance Shawnigan Athletic Hall, Wednesday, June 26. Bert Zala's orchestra. Admission 25c.

STEWART'S POPULAR OLD-TIME dance, Chamber of Commerce, Wednesdays, 8:30, refreshments, 35c.

THE ARMY & NAVY W.A. SOCIAL EVEning, Thursday at 8, card, bingo, superfluities, cup reading, etc. Room 301 Union Building.

VANCOUVER ISLAND OUTBOARD ASsociation dance, Brentwood Bay Hall, July 1. Len Acres' Orchestra. Admission 50c, 9 to 1.

13 WANTED—MALE HELP

MEN WANTED

A GOOD BUSINESS PAYING GOOD INcome and with future possibilities. Selling Familex Products, men and women all over Canada have found the secret of success. Why don't you get in on it too? NO OBLIGATION. Ask for FREE catalogue describing 200 necessity products and plan. FAMILEX PRODUCTS, 570 St. Clement Street, MONTREAL.

FOR QUALICUM BEACH HOTEL, A young man with experience in hotel front office work or bookkeeping. Typing necessary. State age, experience with references. Qualicum Beach, B.C.

FARM HAND—MUST BE GOOD milker. W. Casey, Saanichton.

LARGE WELL-ESTABLISHED ORGANIzation requires experienced specialty salesman at once. Car an asset but not essential. Apply 515 Scollard Building.

NEAT APPEARING, INTELLIGENT BOY, about 16, with bicycle. Apply 623 Fort Street.

WANTED—MAN FOR DAIRY FARM, house on the farm. Apply A. G. Lambrick, R.M.D. 4, Fulton Road, Gordon Head, Saanich.

WANTED—EXPERIENCED SINGLE MAN to work on farm. Box 4917, Colonist.

WANTED—EXPERIENCED FARM HAND for general farm. A. Jeune, Saanichton.

WANTED—YOUNG MAN FOR SUMMER resort and store. Good appearance. Give phone number. Box 4882, Colonist.

14 WANTED—FEMALE HELP

EXPERIENCED CHINA SALES GIRL. State age and experience. Box 4930, Colonist.

EXPERIENCED HEAD WAITRESS FOR Qualicum Beach Hotel. State age and experience with references.

EXPERIENCED FACTORY POWER MAchine operator. No other need apply. Jeune & Bro.

GIRL FOR HOUSEWORK MORNINGS. $15, references. Box 4910, Colonist.

STUDENTS WANTED—VICTORIA HAIRdressing School, Woolworth Building.

WANTED—MAN FOR GENERAL FARM work, good milker, married man preferred, good house. Box 4853, Colonist.

YOUNG GIRLS WANTED FOR RASPberry picking. Apply W. F. G. Russell, City Market, on Wednesday.

17 SITUATIONS WANTED—MALE

A. J. GREGG—HOUSE WINDOWS cleaned, outside, 6c each. G 5023.

JAPANESE BOY WILL DO GARDEN work, day or hour. E 8042.

17A PAINTERS AND DECORATORS

ARTISTIC PAINTING, PAPERHANGING, etc. Work guaranteed. Hallett, E 8474.

DECORATING, PAINTING, PAPERHANGing. First-class work. Ireland & Sons. G 4690.

DICK TRIPP—PAINTING, PAPERING, kalsomining, glazing. E 6700, G 2516.

KITCHEN FURNITURE SPRAYED LIKE new. Paperhanging, etc. G 4761.

PAPERHANGING, $7 UP. KALSOMINing, $4 up. Painting, roof and stucco spraying. Frank Clarkson. G 7836.

PAINTING, PAPERING AND KALSOMINing. Speedy and efficient. Work guaranteed. J. McPherson. Phone E 9039.

17C CARPENTERS AND CONTRACTORS

ALTERATIONS, BUILDING, REPAIRS. Roofing a specialty. T. Thirkell. E 4625.

AIR Drilling, Rock Blasting, Asphalt, concrete or gravel driveways. E 1620.

BUILDING ALTERATIONS, REPAIRS, painting, kalsomining. Estimates free. G 4330.

LOW ESTIMATES—ALTERATIONS, REpairs. Experienced. Beechey. E 4270.

17E GARDENERS

ALL KINDS GARDENING WORK. Hedge work a specialty. Reasonable. E 3635.

LAWNS MOWED, GARDENS WEEDED, etc. G 6487.

SHRUBS PRUNED, SPRAYED; LAWNS fertilized and repaired. E 6925.

18 SITUATIONS WANTED—FEMALE

CAPABLE WOMAN, WORK DAY HOUR. Phone G 7840, 9 a.m. to 1 p.m.

EXPERIENCED COOK—HOUSEKEEPing, resturant or hotel. First-class references. G 7221. Write 2848 Scott Street, Mrs. McDonald.

RELIABLE GIRL WISHES POSITION housework, caring for children, preferably by day. E 3832.

REFINED PRAIRIE GIRL DESIRES POsition in office or store. E 1604.

RELIABLE WOMAN would like work day, hour, 25c hour, car fare. E 2653.

SERVICES OF QUALIFIED, COMPETENT baby nurse available, $2 to 2 p.m. E 0752.

YOUNG WOMAN, EXPERIENCED housekeeper and cook, desires position. Phone G 2153, mornings.

YOUNG WOMAN WILL DO CLEANING, washing and ironing, by hour. G 7026.

20 NURSING AND CONVALESCENT HOME

QUIET HOME IN GOOD DISTRICT FOR semi-invalid. English graduate nurse. Box 4590, Colonist.

21 PERSONAL

ANYONE KNOWING OF THE WHEREabouts of Grace Tillotson, who was in Victoria in 1921, please communicate with Box 4731, Colonist.

A PERMANENT WAVE, INDIVIDUALLY styled. Special prices on shampoo and finger wave. Bert Waude Salon, 719 Yates Street. Telephone E 4023.

A TREAT YOU CAN AFFORD—CREAM for your strawberries. Half pints 10c. Phone orders delivered. The Registered Jersey Dairies, Ltd. G 5044.

ANYONE KNOWING THE WHEREabouts of Ruth Martin, please oblige and write information to Box 4933, Colonist.

A GOOD PHOTOGRAPH SHOULD HAVE a good frame. We carry a complete stock. Campbell Studio, 203 Kresge Block.

AN ANALYSIS OF YOUR HANDWRITing will reveal your capabilities. Prof. Henry, Snack Shop.

A. MARSHALL—FURS REMODELED, special prices. 62, 639 Yates St.

BLUEBELL CAFE, 1211 BLANSHARD ST., specializing in home-cooked meals for the working man, at moderate prices. All white help.

BOYS' WASH SUITS, 1 TO 6 YEARS, 69c to $1.98. Girls' voile and silk dresses, $1 to $1.96. Fowler's, 734 Yates Street.

SUMMER PEP TONIC

DAILY glasses of fresh vegetable or fruit juices—have it delivered or drink it at Green Garden Juices, 743 View. G 1033.

ECZEMA, ITCH, PILES, PIMPLES—TRY George Lee's Chinese Remedy, 636 Cormorant St. All departmental drug stores.

ENGLISH HAND LAUNDRY (MILADI), shirts 13c up. Collars turned. E 6192.

FREE INFORMATION—FEMININE HYgiene. Local Society de Hygenique, 133 Eberts Street. E 0774 after 5 p.m.

FILMS DEVELOPED AND 8 GLISTENing prints for 25c coin. Extra prints 3c each. Mail to P.O. Box 894, Victoria, B.C.

FREE DAILY COLONIST SONG SHEETS now available. Apply Advertising Department.

FREE COLONIST COOKBOOK AND Homemakers' Guide. Limited number. Circulation Department.

GARDEN LOTS DUG WITH MOTOR rotary soil tiller. G 2827. S. L. Jewkes.

JUST ARRIVED—NEW MAPLE SUGAR and syrup. Lilly's Confectionery, 1409 Douglas Street. E 5511.

MEN! WANT NORMAL PEP, VIM? TRY Ostrex tablets. Their tonics, stimulants, oyster elements are aids to normal pep after 40! If not delighted with results first package, maker refunds its low price. Call, write Cunningham Stores, Ltd., Owl and all other good drug stores.

MASTERS' HEALTH BREAD, UNSURpassed in quality, flavor and value. Try a loaf today. 1729 Cook Street.

PASSPORTS—GET THEM NOW. CAMPbell Studio, 202 Kresge Block.

PURE JERSEY MILK, EARLY MORNING delivery and evening. G 4716.

PLOUGHING, Hauling, Mowing. Tractor with driver for hire, reasonable. G 1825.

SHOTBOLT'S ANTACID POWDER TO correct stomach discomfort. Shotbolt's Drug Store, 589 Johnson Street, opp. Mac & Mac.

SEATH'S MINERAL HEALTH WATER for rheumatism, stomach ailments, arthritis, etc. 10c qt., delivered. Keating 52X.

STRATHCONA HOTEL CAFE NOW OPEN to public. Afternoon teas a specialty.

21A HAIRDRESSERS AND BEAUTY SPECIALISTS

ANNOUNCING SPECIAL REDUCED prices for our July permanent. Individually styled to suit your personality. Fine and white hair our specialty.
DOROTHY'S BEAUTY SHOP
314 Central Bldg. Phone E 9811

ANNAS TAYLOR BEAUTY SALON NOW offering special prices and a complete beauty service for June brides. E 6015, 1004 Broad Street.

FREE SCALP TREATMENT GIVEN WITH each permanent or series of scalp treatment this month at Bowker Beauty Salon at 2279 Bowker Ave. E 0724 for information.

HARPER METHOD SCIENTIFIC beauty culture. 1207 Douglas Street, E 4926. 2548 Windsor Road, G 5034.

NEW PERMANENTS! FINE HAIR a specialty! Bobette Beauty Salon, Room A, Campbell Building. G 6652.

REDUCING CREAM FOR HIPS, ARMS, legs and chins. La France Beauty Salon, 727 Yates Street.

LA FRANCE BEAUTY SALON FOR PERmanents, marcels, hair styling, finger waving, cutting, dyeing, paper curling, facials. Large salon, ground floor. G 7443. 727 Yates.

SUPERFLUOUS HAIR TREATMENTS AT Sussex Beauty Salon, 706 Broughton Street. E 5115.

SATURDAY SPECIAL—CHILDREN'S PERmanents. Hollywood Beauty Salon, 617 Fort Street. E 0433.

TYRRELLS LTD.—PERMANENT WAVing specialists. Practical everyday hairstyling. Fourth Floor, David Spencer, Ltd. E 4141.

VICTORIA BEAUTY PARLORS, CALL E 6515 for a good permanent. All experienced operators. 1218 Broad Street.

IF YOUR NAILS ARE DRY AND BRITTLE
Let our new kind of treatment and manicure keep your nails flexible and lustrous.
AVALON BEAUTY SHOP
Phone E 0522 1104 Douglas St.
All Experienced Operators

23 EDUCATIONAL

ROYAL BUSINESS COLLEGE, 1006 GOVernment. G 8016. E. W. Maunsell.

SPROTT-SHAW BUSINESS INSTITUTE—Courses: Stenography, secretarial, commercial, radiotelegraphy. G 4512.

ST. MARGARET'S BUSINESS SCHOOL—Junior House, St. Margaret's School. Miss W. G. Milligan, principal. E 3234.

STANDARD SCHOOL STENOGRAPHY. G 1824, E 0639. Miss G. Dickson, principal.

24 MUSIC

BE ABLE TO PLAY POPULAR MUSIC IN three months. No knowledge of music necessary. Guaranteed. E 6906.

25 DANCING

MR. and Mrs. Geo. Rosaly, Victoria's leading ballroom instructors. E 4854.

29 LOST AND FOUND

LOST—ON VANCOUVER BOAT FRIday, return ticket to Saskatoon. Finder return Room 402, St. James Hotel. Reward.

LOST—IN VICINITY ATLAS THEATRE, Saturday, pair bi-focal glasses, in black case. G 7390.

LOST—SUNDAY AFTERNOON, WOMen's service corps jersey, size 36, navy blue. Finder please phone G 1639.

LOST—SIDNEY OR BRENTWOOD DIStrict, bundle of damp washing. Please phone G 4161.

LOST—PAIR OF GLASSES IN LEATHER case. Please phone G 5763.

31 MONEY TO LOAN

A MORTGAGE LOAN CAN BE ARranged by us in any amount. Low interest rates, quick decisions, repayments to suit. Large sums available for apartment and downtown business properties. 5 per cent National Housing Act loans. P. R. Brown & Sons, Ltd., 1112 Broad Street. Phone G 7171.

ANY REQUEST FOR A MORTGAGE appreciated. See H. C. Holmes, Pemberton & Son, Ltd., 625 Fort St. G 8124.

MONEY TO LOAN AT LOWEST RATES on first mortgages. Monthly repayment plan if desired. See T. B. Monk, J. H. Whittome & Co., Ltd., 118 Pemberton Building. E 8212.

A FIRST MORTGAGE LOAN
$500 to $50,000
We have funds available for desirable residential or business property and invite your inquiries.
GILLESPIE HART & CO. LTD.
Established over a quarter of a century
611 Fort Street Phone G 1181

33 BUSINESS DIRECTORY

FLOOR SURFACING

V. I. HARDWOOD FLOOR CO., 707 Johnson. Free estimates. G 7314.

CLEANING

AUTOMOBILE Upholstery, Chesterfield Suites and Rugs Cleaned. Disinfected. E. HILL
727 View Street Phone E 2014

DOUBLE SERVICE IN WANT ADS

You can telephone your answers as well as your classified advertisements to The Colonist. Readers are often interested in Want Advertisements that do not carry the names or addresses of advertisers, but a Colonist box number. For the accommodation of these readers who find it inconvenient to write an answer and to serve the advertiser better

We Will Take Replies to Box Numbers Over the Telephone

The Colonist service is available from 8 A.M. to 9 P.M., excepting Sundays. Phone Empire 4114.

33 BUSINESS DIRECTORY (Continued)

LAWN MOWERS

A. E. PRICE, 1107 Langley. Lawn Mowers sharpened, collected, del. $1.25. G 6221.

MOWERS SHARPENED BY EXPERTS—Elves Bros. Lawnmower Shop. E 0662.

LITHOGRAPHY

LITHOGRAPHY
Commercial Work of All Classes
Cheques, Bonds, Debentures, etc.
Labels of Every Description
Photo-Litho Map Work
THE COLONIST
Commercial Departments
1211 Broad Street

TENNIS RACQUETS

TENNIS RACQUETS REPAIRED AND REstrung. Single strings 25c, additional strings 20c. Complete restringing from $2.00. Bob Peden, Limited, 646 Johnson Street.

WINDOW GLASS

WINDOW GLASS R-E-P-L-A-C-E-D AT shortest notice. Auto glass replaced while you wait. Mellor Bros. Ltd. E 613 Broughton Street. Phone G 5021.

WOOD AND COAL

A SPECIAL—ONLY HALF PRICE. 500 cords dry inside fir blocks, mixed with heavy bark slab, 12-inch, ready to burn. All fir, no cedar or hemlock. Beats cordwood. From Cameron Bros. Timber Co., the one and only mill on the Island where wood does not go in water, 34 miles from Victoria, on the C.N.R. Now only $2.75; 2 cords, $5.00; bone-dry $3.50; 2 cords, $6.50. Must be moved in 1 week. C.O.D. Order now and save.
SOOKE DRY WOOD CO.
E 8925 430 Burnside Road Night E 4360

A BIG ONE-WEEK SALE—THE BEST wood in town from our mill 25 miles up the Malahat. Never in water, nice and clean, lots of bark, easy to split. All 12-inch. Suitable for kitchen, furnace, fireplace or heater, ready to burn. This is the cheapest wood in the long run, as it is all Douglas fir with no cedar or hemlock and, hence, gives more heat and lasts longer. Reg. $4.00, now $3.00 cord, 2 cords $5.50. Good measure, prompt service. Order your Winter wood now.
OK FUEL CO.—G 2462

A BARGAIN—UP-ISLAND 12-IN. DRY block mixed slab, guaranteed A-1 fir, $2.75 cd., 2 cds., $5. Inside fir block, $4 cd., 3 cds., $11.50 C.O.D. Full measure. Prices for short time only. All logs cut last Fall. Wood ready to burn now. Bone-dry Malahat wood, guaranteed fir, $3.50 cd., 2 cds., $6.50. Buy now—save money.
OLD JOHN WOOD CO.—E 2742

ALL COOPERAGE WOOD AGENCY—Best quality bone-dry stovewood, $2 ½ cd. Kindling $1.50 ½ cd. Furnace blocks $3 cd. All-fir first-grade screened sawdust, bulk $2.50, sacked $3.25. E 5516.

ALL COOPERAGE WOOD & FUEL CO., Ltd.—Bone-dry stovewood, $2 ½ cd., kindling $1.50 ½ cd., millwood, $2.75 cd., furnace inside blocks, $3.75 cd. G 2341.

ABSOLUTELY BONE-DRY STOVEWOOD, $3.50 cd., bone-dry fir blocks, $3.50 cd., kindling, $2.50 cd., furnace blocks, $3.00 cd. E 5023.

A BARGAIN YOU CAN DEPEND ON. Up-Island fir, good as cordwood, 3 full cds., $9.50; bone-dry, 3 full cds., $13. Ronald Hopkins Fuel Co. E 7916.

ALL Guaranteed Inside Wood, $1.50 ½ Cd. Kindling $1.25. G 4691 night, day.

BONE-DRY FIR SLABWOOD, MIXED with inside block, $3.50 cord. All dryland wood, 1 cord $2.75, 2 cords $5. No. 1 fir millwood, $2.75 cord, 3 cords $6.50. Inside fir blocks, $4 cord. Shawnigan Douglas Fir Wood Co. Phone E 3914.

BEST FIR SAWDUST, $2.20 UNIT 60 sacks $3.25. Day, night, E 2324.

DRY INSIDE FIR, CLEAN, NO RUBbish, $1.75 ½ cd. Try now. E 6552.

HALF PRICE—EASIEST SPLITTING dryland wood from Up-Island tie mill. Never in water, ready to burn, no short lengths, 100 per cent Douglas fir. Goes TWICE AS FAR as ordinary wood. 12-inch for furnace, fireplace or cook range. We do not pick the best wood out or short measure just to sell cheap. Reg. $3.50 cd., now 2 cds. (not 1½ cds.), $5, 1 cd. $2.75. Bone-dry, $4 per cd.
DOMINION FUEL CO.—E 4734

MALAHAT BULK SAWDUST, $3.25. Sacked, $4.25 60 sacks. J. E. Painter & Sons, 617 Cormorant Street. G 3541.

NO. 1 FIR MILLWOOD, $2.50 CD., IN 2-cd. lots. Inside fir, $4.00 cd. Screened fir sawdust, $2.75 unit. Manning & Shaw Fuels, 745 View Street. E 0624.

SPECIAL—ONE WEEK ONLY. 12-INCH cedar. Reg. $2. Now $1.50 cord. E 4734.

UP-ISLAND FIR, 12-IN. BLKS. SLAB, yard, dry, 2 cds. $5, 1 cd. $2.75. E 6786.

$2.25 BULK SACKS $3.25 UP-ISLAND tie mill sawdust. All screened, clean coarse fir. McCloskey Fuel. G 4415.

$2.25 PER UNIT C.O.D., NO. 1 coarse fir sawdust for immediate delivery. Alert Service Transfer Co. E 4191.

$3.50 UP-ISLAND SLAB 12-IN. ROD-acre Wood Co. Alpha St. G 2274.

34 PROFESSIONAL DIRECTORY

MASSAGE

CABINET STEAM BATHS, MASSAGE. Miss Van Becker, 920 McClure. E 7315.

MRS. BARKER, MASSEUSE. VAPOR baths, chiropodist. 225 Howe. G 1661.

OSTEOPATHIC PHYSICIANS

DR. VERNON B. TAYLOR, REGIStered and licensed. 406-7-8 Belmont Building. Phone Empire 7823.

PATENT ATTORNEYS

ERNEST E. CARVER, F.P.I.C.
Registered Canada and U.S.
Patents and Trade Marks, All Countries
769 W. Pender, Vancouver. Phone Sey. 1457

FETHERSTONHAUGH & CO.
Patents and Trade Marks
Offices Throughout Canada and U.S.
789 W. Pender, Vancouver. Phone Sey. 3798

MARKS & CLERK, OF LONDON, ENG., Ottawa, Washington, etc. Patents and trademarks in all countries. 901-905 Bank of Toronto Building, Douglas Street, Victoria.

PHYSIOTHERAPY

H. H. LIVSEY—Registered and Licensed. 212-8 Pemberton Building. G 2643.

36 OFFICES, STORES, HALLS TO RENT

OFFICES—RATES REASONABLE—ARcade Building, Government, View and Broad Streets. Phone Mr. Stiles. E 4141.

37 MISCELLANEOUS

SAWS, ALL KINDS, FILED, SET, gummed, etc. Phone W. Emery, 1567 Gladstone Avenue.

40 FOR SALE—MISCELLANEOUS

40A BUILDING MATERIALS

ALL KINDS OF USED LUMBER. INquire 1425 Edgeware Road.

ANYTHING IN CONCRETE MIXER FOR hire. Trucking. W. Trace. E 7473.

CANADIAN WESTERN WOODWORKERS—Sashes, doors, general millwork. G 4012.

40 FOR SALE—MISCELLANEOUS (Continued)

CERTIGRADE Shingles, Shakes. Shingles stained. Coast Cedar Co. E 2834.

ISLAND BUILDING SUPPLY COMPANY—Everything in builders' supplies. E 6213. 18 Fort, corner Langley.

SIDNEY SPEEDY SERVICE—WE CARRY a complete stock of lumber, lath, shingles, sash and doors, paint and builders' hardware. Orders large or small appreciated. SIDNEY LUMBER G 2515 2116 Government St.

SHINGLES (XXXXX), NO. 2, BARGAIN prices. Dalziel Box Company. G 1422.

SOIL, CINDERS, ROCK, SAND, GRAVEL estimates. Bill Trace. E 7473.

THE MOORE-WHITTINGTON LUMBER COMPANY LIMITED
Established 1893
LARGE STOCK — RIGHT PRICES
Lumber, Millwork, Gyproc, Masonite, Insulex, Gypsum Wool, Shingles, Etc.

40D FURNITURE

A VERY GOOD NORDHEIMER PIANO and bench, $125. 100 folding chairs.
J. M. WILLOWS
"Better-Class Used Furniture"
705 Johnson Street Phone G 4424

BEDS, SPRINGS, MATTRESSES YOU can buy direct at factory prices from Capitol Mattress Factory, 720 Fisgard. E 0132.

CHESTERFIELDS, NEW TERMS, DIRECT from the warehouse. You save the overhead expense. Can be seen at Heaney Storage Company.

CARPETORIUM—CLEAN, SELL, EXchange, repair and alter carpets. 1025 Cook. E 2861.

CHESTERFIELD SUITE, THREE PIECES. Phone E 1264.

SINGLE AND DOUBLE BEDS, WITH silk upholstered backs. Dark oak dining suite. Large assortment of chairs and Chesterfields at very reasonable prices.
Polishing, Upholstering and Repairing
1317 Broad St. REID'S E 6952

Linoleums, square yard from ... 33c
Dinette Suites, 6 pieces ... $49.50
China cabinet, like new ... $29.50
Kitchen cabinet, new ... $15.50
FRANK'S 660 YATES — E 2464

TWO-PIECE CHESTERFIELD SUITE, $27, 1 pair twin beds, pleated backs, $35, dark oak dining suite, $50. Dressers and easy chairs, etc.
We Make Furniture of Any Kind to Order
Polishing, Upholstering and Repairing
1317 Broad St. REID'S E 6952

THREE-PIECE CHESTERFIELD SUITE, $56.50, new studio couch, $30. Holland Bros., 751 Fort Street. E 0913.

WILSON'S ECONOMY FURNITURE Store—Good kitchen ranges, $23.50, $27.50, terms. 646 Cormorant St. G 5915.

BUYING and SELLING
QUALITY FURNITURE
GEO. PLOWMAN
624 FORT STREET
E 3842

WANTED—USED FURNITURE AND RANGES. WE PAY BETTER PRICES
HUB FURNITURE COMPANY
713 Johnson Street Phone G 6425

40E MUSICAL INSTRUMENTS

EXCELLENT VIOLIN, $35. APPLY 544 Dallas Road.

FOR QUICK SALE—SET OF DRUMS and traps, $40, or what trade offers. 549 Vancouver Street.

FOR SALE—SMALL PIANO, $70. 3552 Wascana. E 8946.

SEE OUR USED PIANOS BEFORE YOU buy. Music Department, Spencer's.

VIOLIN CASE AND BOW, $15. HICKling's Music Store, 709 Johnson Street.

VIOLINISTS

WE HAVE JUST RECEIVED A SHIPment of the famous English Toms Violin Strings. Obtain a set while available.
FLETCHER BROS. (Victoria) LTD.
1130 Douglas Street Garden 7148

40F RADIO

EXPERT RADIO REPAIRS. SETS INspected and tubes tested free. G 5918.

FOR SALE—KOLSTER CABINETTE radio, cheap, good condition. E 8697.

RADIOS FOR HIRE, WEEK OR MONTH. Radios repaired, tubes tested free. Radios at give-away prices. Aaronson's, 1328 Government. G 4722.

RADIOS, ALL MAKES, CLEARANCE sale, perfect condition, $2.50. 806 Fort Street.

RADIOLA, $7.50. HICKLING'S MUSIC Store, 709 Johnson Street.

40K BICYCLES AND MOTORCYCLES

BICYCLES, JOYCYCLES, CYCLETS, scooters, baby sulkies, etc., are always in stock. This is the time of the year to enjoy the great outdoors. Terms can be arranged. Robinson's, 1220 Broad Street, opposite Colonist.

BICYCLES, NEW AND RECONDITIONED, terms arranged, expert repairs by competent mechanics. Peden Bros. Ltd., 1410 Douglas. Garden 5911.

BICYCLE SALE—30 BICYCLES, $14.50 to $18.75. Balloon tire bicycles, $34.50, with wides. Expert bicycle repairs, moderate prices. Aaronson's, 1328 Gov't St.

CASH FOR OLD BICYCLES OR PARTS. Call anywhere. G 4722.

EVERYTHING IN BICYCLES AND REpairs. Harris, Fort St., next to Rae's.

FOR SALE OR EXCHANGE—MAN'S BIcycle with accessories, for lady's bicycle. E 6603.

FOR SALE—GIRLS' BICYCLE, PRACtically new, $25 cash. Box 4460, Colonist.

FOR SALE—GENT'S C.C.M. RACER, perfect condition. Apply 1743 View.

GOOD GENT'S BICYCLE ALSO LADY'S, in excellent condition, $14, $13. Shelbourne Station, corner Hillside. E 3935.

SEE OUR REBUILT BICYCLES. LOOK like new and guaranteed like new. Expert repairs a specialty. Bob Peden, Ltd., 646 Johnson Street, next door to St. James Hotel. Phone E 2815.

1937 HARLEY DAVIDSON "74," $395. 1934 Indian "74," $295. One 1936 Indian "4." Cecil Eve Motors, Ltd., Yates Street.

40L STOVES AND RANGES

A "MAJOR" SAWDUST BURNER COSTS next to nothing to operate. Outsells all other burners. For a perfect installation phone or call The Alert Service Co. E 4191. 749 Broughton Street.

ALL RANGES, NEW AND REBUILT, AT bargain prices. Sawdust burners, repairs, connections. Atlas Stoves, 849 Yates Street. E 0025.

BEACH RANGE, TILE BACK, WATER front, thermometer, steel top, $30. ... Stove Store, 622 Fort St. E 3111.

MOFFAT ELECTRIC RANGE IN GOOD condition, complete with incinerator. ... Phone E 3054.

MIRACLE SAWDUST BURNER—MORE heat, less fuel. Peden's Stove Store. E 1451, 722 Johnson Street.

NEW McCLARY ALL-CAST "WELCOME" furnace. Capacity 12,000 cu. ft., $67.50, easy terms. Thacker & Sons, Ltd., 755 Broughton Street, Victoria, B.C. G 6211.

NEW AND USED RANGES. OIL Burners. Manning's, 740 Fort. E 7122.

RANGE CASTINGS STOCKED FOR most makes. B.C. Hardware, 719 Fort Street.

40X MISCELLANEOUS

A B.C. WASHER SPECIAL, MODEL 240, capacity 6 lbs. dry clothes, complete with three-piece aluminum "Lifetime" cooking set. Both for $104.95, easy terms. C. J. McDowell, 1265 Douglas Street, Scollard Building.

A BEAUTIFUL NORGE ELECTRIC REfrigerator, excellent condition throughout, $89.00. Coast Hardware, 1418 Douglas Street.

AWNINGS REPAIRED, OR RENEWED. Prices right, estimates free. F. Jeune & Bro. Ltd., 570 Johnson Street. G 4632.

AN ELECTRIC HOOVER SWEEPER, good condition, $8. E 0250.

A DOUBLE LOAD OF CINDERS, $2. MAnure, Soil, gravel, rock delivered. G 8564.

BELTING—NEW AND USED RUBBER and leather belting, from 1 inch to 44 inches wide, also bearings, pulleys, shafting, etc. Capital Iron & Metals, Limited, 1824-32 Store Street, Victoria, B.C. Phone Garden 2434.

BUNGALOW TENT, 8 x 8, WITH FLOOR, mosquito netting door and window, splendid condition; $20. Spurgeon, Ash and Pollock Road, Gordon Head, afternoons.

BILLIARD TABLE, NEW, SNOOKER balls and cues. G 4333. 1130 Oliver.

COMBINATION ELECTRIC AND treadle console machine, walnut finish. A bargain. 628 Fort.

40 FOR SALE—MISCELLANEOUS (Continued)

COMPLETE LINE OF DETTA POWER tools. Catalogue free on application. Sold on Easy Terms.
McLENNAN, McFEELY & PRIOR, LTD.
1400 Government St. Phone G 1111

CARPENTER'S BENCH, COMPLETE, $3, cat b.n. $1.75, bone or clam crusher, $4, oil burner, $10, complete oak bed and springs, complete, $4. 2434 Cadboro Bay Road. E 0116.

CASH REGISTER AND TWO PLATFORM scales. 715 Pandora Avenue.

DODO ENGLISH ENAMEL IS VERY resistant to steam conditions, and thus peculiarly suitable for kitchens and bathrooms. The Staneland Co., Ltd., 840 Fort. G 1314.

DRY COLORS, LOWEST PRICES, HIGHest quality. Harts Andrews Paints, Ltd., 1307 Wharf Street.

DEMONSTRATOR ELECTRIC WASHER, Maytag. Look it over at 828 Fort.

ELECTROLUX CLEANER, NEW CONDItion, all attachments, $45. Phone G 7061.

EASY VACUUM WASHER—RUNS AS new. Half price. Taylor & Co., 828 Fort.

EATING CHERRIES, 10c PER LB., AT 2675 Richmond, corner Kings Road.

ENGLISH PRAM, LARGE SIZE, GREY, good condition. E 8506.

FOR SALE—MITREING SAW AND bench, 19 inches, $12. Specimen case and contents. Box 4931, Colonist.

FRIGIDAIRE MASTER 5-39, NEW, $160 cash. At 2311 Wark Street.

GRAFLEX CAMERA AND CASE, IN PERfect condition, cash $175, now $50. G 1661.

I FIX SEWING MACHINES, ANY MAKE. Southall. Phone G 2961.

IDEAL FOR SUNDAY'S PICNIC OR FISHing trip. Dale's roast chickens, $1 each.

LOGANBERRIES, 4c LB., 75c CRATE. Sweet cherries, 6c. Black currants, 8c. Reduction if you pick them. Wilson, Tyndall Avenue, Gordon Head. Phone Albion 9X.

MISS YOUR BUS? WATCHES AND clocks repaired promptly, efficiently, and at moderate cost, at Rose's, Jewelers, 1317 Douglas Street.

MANURE, ROCK, BLACK SOIL. ANY quantity. Bray's Transfer, Ltd. Phone G 7823.

OIL BURNER FOR SALE, $5 COMplete. Apply 34.7 Douglas.

CIDER

PREPARE NOW TO HAVE A SUPPLY of this delicious refreshing drink for hot Summer months. Cheaper than soft drinks. 128-oz. sample, 75c; 5 gallons, 70c per gallon. Complete with simple instructions. Bring own containers, or we can supply for small deposit and deliver. VICTORIA HEALTH FRUIT JUICES, LTD. Corner Bastion and Wharf Sts. — E 0512.

ROLLS RAZORS, $3.75. 26-IN. SUITcases, $1.50, 8-power prismatic glasses, $17.50. Field glasses, $6.75. Rifle, 22 calibre, $3.75. Mud guards, 29c. Pedals, 49c. Dunlop tires, $1.10. Inner tubes, 60c. Boy's bicycle, $12.50. Radio tubes, 75c. Spectacles in suit any sight, $2.75. Aaronson's Cut-Rate Store, 1328 Gov't St.

RIBBON BRASS BEDSTEAD ALSO three-quarter steel folding bed in good condition, reasonable. Colquitz 1X.

ROTTED WEEDLESS MANURE, 25c BAG. Large cherries, 5c lb. G 3765.

SPECIAL RENTAL RATES ON ALL typewriters to students. Keep up your speed this Summer. Remington Rand, Ltd., 921 Gordon Street. G 6013.

SET OF GOLF CLUBS, WITH LEATHER bag. Two woods and five irons. Brand new. A real snap at $47. Phone G 2786.

TYPEWRITER, LATE MODEL ROYAL portable, in good condition, $23.50 cash. Phone E 3414 for demonstration.

UNDERWOOD PORTABLE TYPEWRITER for sale, $17. Phone G 5906.

UNDERWOOD PORTABLE TYPEwriter, $25. G 2724.

32-PIECE ENGLISH DINNER SETS ON sale at $6.95. Macdonald Electric, Douglas at View. Phone E 1171.

50c Room Up—Floors waxed, polished. Elec. ma. Best materials. Gregg. G 5023.

LOOSELEAF SUPPLIES
Ledger Sheets, Binders and Files Carried in Stock
Special Ruled Forms of Every Kind Made to Order. Also Blank Books and Special-size Binders
THE COLONIST
Commercial Departments
1211 Broad Street

41 WANTED—MISCELLANEOUS

A REPUTATION FOR PAYING HIGHEST prices for rags, bottles, tools, stoves, furniture or anything you wish to dispose of. We call anywhere any time. G 4752.

ANTIQUE DISHES, LUSTRE, GLASS, jewelry, furniture, linens, private party. Box 4915, Colonist.

A-1 PRICES FOR TOOLS, SINKS, pipe, stoves. 561 Johnson. G 5192.

BOOKS BOUGHT FOR CASH. ALL kinds, any quantity. Hunters, 1118 Government.

CASH FOR TABLE MODEL RADIOS. Call anywhere. G 4722.

DIGGON'S PAY CASH FOR BOOKS!

HOUSEHOLD FURNITURE OF ALL DEscription, clothing, etc., purchased for cash or sold on commission. Turnbull & Fraser, auctioneers. E 9641.

IF YOU WISH TO DISPOSE OF YOUR furniture, etc., antique or modern, consult us. We either buy outright or sell for you. Fred Smith & Co., Auctioneers. G 4913.

JUNK WANTED—GOOD PRICES FOR rags, bottles, tools, furniture. All useful things. Phone E 0350, E 0343. Call right away.

WANTED—SMALL CASH REGISTER, must be cheap. Box 4922, Colonist.

WANTED—COLT .45 REVOLVER. BOX 4921, Colonist.

$50 CASH OFFERED FOR LADY'S MODern diamond ring. Box 4933, Colonist.

42 POULTRY AND LIVESTOCK

42A POULTRY AND SUPPLIES

PULLETS, 30 RHODE ISLAND AND NEW Hampshires, $1 each delivered, two fine Saanen goats, gallon milkers, one near due. Mullard, 3107 Shelbourne St. E 3935.

42B HORSES

BEAUTIFUL PEDIGREED SADDLE horse for sale, city broke, suitable for lady. E 4726.

42F DOGS

CAIRN TERRIERS. MELITA KENNELS. Colquitz 67Q.

GOLDFISH, SNAILS, WATER LILIES, ... neutralizer for ponds, etc. Packer Pet Shop, 1412 Douglas. G 5721.

MALE PEKINGESE, ONE YEAR OLD, well bred. E 9418.

WANTED—A GOOD HOME FOR YEARold cocker spaniel, male. Phone E 0046.

WILL GIVE A GOOD HOME FOR A spaniel pup. Phone G 6423.

42G CATS

GOOD HOME WANTED FOR BEAUTIful female kitten. Excellent mouser. E 4074.

42X MISCELLANEOUS

FOR SALE—AVARIES. APPLY 2551 Prior Street.

GOOD EGG SHIPPERS WANTED BY Registered Jersey Dairies, Ltd., 698 Broughton. Garden 5044.

47 ROOM AND BOARD

ATTRACTIVE QUIET HOME FOR elderly person, near sea and park. E 0701.

NICE ROOM NEAR CAR AND PARK, board optional. E 2912.

AT 410 SIMCOE STREET—GOOD ROOM and board, reasonable. G 1082.

ABERDEEN, 941 McCLURE—H.-C. Water in rooms. Excellent board. G 0111.

A REAL HOME, GOOD TABLE, CLOSE industry; reasonable. 840 Hillside.

A HOLIDAY BY THE SEA IN CITY; sandy beach. G 6478. 1819 Crescent.

COMFORTABLE HOME IN OAK BAY; close to bus and street car. Double or single room with meals. Phone G 2245.

EXCEPTIONALLY NICE DOUBLE ROOM in refined home. Home cooking. E 6876.

LARGE ROOM WITH SUNPORCH; GOOD meals, garage. 1148 Faithful. E 2037.

OAK BAY, NEAR SEA, CAR, BUS. Rooms with breakfast. Phone G 3198.

47 ROOM AND BOARD (Continued)

QUIET HOME IN GOOD DISTRICT FOR semi-invalid. English graduate nurse. Box 4590, Colonist.

RIGHT ON THE SEA—FEW PAYING guests received in one of Victoria's most attractive homes. Two acres garden, fruit, vegetables, poultry, bathing beach, tennis. Very secluded, yet close in. Street car and bus service. G 6756.

ROOM AND BOARD IN NICE HOME, near sea and park. E 8487.

ROOM WITH BOARD IN COMFORTABLE home. 1623 Belmont Avenue. E 8644.

ROOM AND BOARD, 1214 OSCAR ST. E 5275.

ROOM AND BOARD, CENTRAL. E 4920.

YOUNG MAN, SHARE SMART BACHElor apartment, new building, central, very reasonable. Box 4503, Colonist.

1152 BURDETT. EXCELLENT BOARD, reasonable, walking distance. E 4639.

1418 HARRISON, OFF YATES AND Fort. Home cooking. E 9772.

49 ROOMS TO RENT

OXFORD HOUSE, 749½ Fort—Housekeeping rms., h.-c. water, $2.50 wk. G 5198.

49A FURNISHED

CECIL Hotel, 1322 Blanshard St. Room, with or without bath. Reasonable rates.

FAIRFIELD HOTEL, OPPOSITE CITY Hall. Comfortable furnished rooms. Special weekly rates. Scruton & Nunn, Proprietors.

ROOMS TO RENT—OAK BAY, BEDroom; housekeeping facilities. G 5202. G 2996.

RITZ HOTEL, 710 FORT, BEDROOMS, suites, housekeeping rooms, elevator, central. Reasonable rates. G 7156.

TWO LARGE BEDROOMS, CLOSE IN, reasonable. E 8792.

51 HOUSEKEEPING ROOMS TO RENT

A NICE BRIGHT ROOM, SPOTLESSLY clean, for a quiet lady. G 4881.

CLIFTON HOUSE—L.H. OR SLEEPING, $2.50 week up. 1219½ Broad. E 8034.

51A FURNISHED

ATTRACTIVE HOUSEKEEPING ROOMS, Devonshire House. Quiet, central. 750 Fort Street. G 0123.

ATTRACTIVE COMFORTABLE FURnished housekeeping rooms. E 2305.

AT 707 BLANSHARD—ECONOMICAL furnished housekeeping rooms. G 0129.

ATTRACTIVE HOUSEKEEPING ROOM, furn., near park, sea, car. 133 Cook.

BRIGHT ROOM WITH KITCHENETTE. Suit business lady or gentleman. Phone G 6657.

BRIGHT HOUSEKEEPING ROOM, GAS, close in, private, quiet home. 1636 Pendergast.

CLEAN 2-ROOM SUITE, FURNISHED, no children. 1032 McGregor. E 5192.

FURNISHED HOUSE, THREE BEDroom, in Esquimalt, for July and August. Apply Box 47.., Colonist.

FURNISHED HOUSEKEEPING ROOMS. Flats cabins, $8.50 up. 1636 Pendergast.

FURNISHED OR UNFURNISHED HOUSEkeeping rooms. 1425 Elford St. E 2306.

HOUSEKEEPING ROOMS, EVERY CONvenience, reasonable. 1145 Rockland.

LARGE SUNNY ROOM, HOUSEKEEPING privileges, close in. E 8034.

MENZIES ST.—LARGE BRIGHT HOUSEkeeping room, near sea, car. E 3171.

NICE HOUSEKEEPING ROOMS, 2 ALMA Place, 329 Michigan. Miss Hayward.

ONE OR TWO ROOMS, CLEAN, COMfortable. 615 Vancouver. E 6573.

ROOM WITH KITCHENETTE, CONstant hot water. 1527 Camosun. G 6467.

51B UNFURNISHED

CORNER GOVERNMENT AND SUPERIOR, $2.50 per week up. E 9719.

53 FLATS AND APARTMENTS TO RENT

A SIX-ROOM FURNISHED SUITE, electric range, Frigidaire, etc. Oak Bay, near park, sea, golf links. Available beginning July. Full particulars from Ker & Stephenson, Ltd., 1121 Government St. G 4127.

AN ATTRACTIVE UNFURNISHED SUITE to rent in the McDonald Block, Oak Bay Junction. Phone G 6227.

ATTRACTIVE TWO-ROOM FURNISHED suite, 460 Kingston, close to Parliament Buildings. Now vacant.

APARTMENT, SELF-CONTAINED, FULLY furnished, close in, reasonable rates. E 5072.

ATTRACTIVE, MODERN, WELL-ARranged suite, nice home. Duchess Apartments. G 7758.

AT MOUNT EDWARDS—FULLY FURnished suite, two bedrooms, sitting room, kitchen and bathroom. E 4922.

ALVIN—MODERN FURNISHED APT. Gas, every convenience. 1009 Johnson.

ALISA MANSIONS — UNFURNISHED; excellently serviced. E 0961.

AT MONTROSE APT. HOTEL—FURnished suite, all modern conveniences.

FURNISHED APARTMENTS, SELF-CONtained, 3 rooms and bath, 2 minutes from Parliament Buildings. E 1702. 449 Quebec.

FULLY FURNISHED 4-ROOM SUITE, lovely location on waterfront. Phone E 3686. 1663 Hollywood Crescent. Available July 1.

FURNISHED TWO, THREE AND FOUR rooms, from $14.50 to $25 month. 1251 Pandora. Phone owner E 2848.

FURNISHED OR UNFURNISHED TWO or three-room suites, clean, well fitted. Ideal location. 1023 Oliphant.

FULLY FURNISHED ONE AND TWO bedroom suites, private baths, vacant June 1. Savoy Mansions. G 6622.

FURNISHED TWO-ROOM SUITE. 3215 Oak Street, one block car.

FURNISHED TWO ROOMS, NEAR SEA, car and park. 99 Wellington Avenue.

KIPLING APARTMENTS, EXTRA LARGE living-room, also dinette, kitchen, electric range and refrigerator. Modern bathroom, superb view, walking distance. Apply to premises, 906 Linden, phone G 4127 or E 2644.

MARINE CHALET—FURNISHED APTS. Oak Bay, modern, near beach. E 5531.

BEVERLY HOTEL

NEXT DOOR TO EVERYTHING IN Town

The Beverly has 90 rooms, many nicely furnished with or without private bath.

Our light housekeeping rooms are nicely appointed for Summer School Guests. The Beverly is a Home for you while you are away from home. Strictly First Class. Courteous Staff. Very reasonable Rates. Large comfy lounge. Fine elevator.

James A. Griffith, Owner and Operator. Phone G 0276. 724 Yates Street, Victoria, B.C.

NICE MODERN APARTMENTS FOR rent by day, week or month, for fee... Apply to Mrs. Betts in person. 1765 Ross St. E 7606.

NICELY FURNISHED APARTMENT, three rooms, modern, close in, private bath. Suite 3, 417 Simcoe Street.

STOBART APTS., HEART OF BUSINESS, theatre dist. Furnished and unfurnished, elevator, fireproof, day, week or mo., reduced rates transient. G 0648. 745 Yates.

SEACROFT—VICTORIA'S MOST BEAUtiful sea-view apartment. G 8111.

UNFURNISHED, THREE ROOMS AND bath. 1017 Cook Street. G 1462.

1144 DALLAS ROAD. DESIRABLE furnished suite overlooking sea, adults. G 6417.

54 FLATS AND APARTMENTS WANTED

FURNISHED MODERN APARTMENT OR small house wanted immediately. No children. Phone mornings, E 3973.

UPPER TWO-ROOM SUITE WITH KITchenette, fully furnished. Everything found, including use of phone. $20. E 1621.

55 HOUSES TO RENT

LOWER DUPLEX, 5 ROOMS	$27.50
JAMES BAY, 3-room suite	27.50
OAK BAY, modern stucco bungalow, 5 rooms	37.50
HEYWOOD AVE., 6 rooms, hardwood floors	40.00
ESQUIMALT WATERFRONT, furnished maisonette	40.00

YEARWOOD, STEWART CLARK & CO.
640 Fort G 7933

55 HOUSES TO RENT (Continued)

55A FURNISHED

OAK BAY—SIX ROOMS, SEA VIEW, fully furnished	$40.00
MONTEREY AVE.—Five-roomed furnished bungalow	40.00

TRANSIT RD.—Seven rooms, hardwood floors, well furnished.

A Large Selection of Others for the Summer Months or Longer
PEMBERTON & SON LTD.
625 Fort Street Phone G 8124

HEYWOOD AVE.—4 rooms, fireplace	$40.00
ESQUIMALT ROAD—6 rooms, 3 bedrooms, July and August	50.00

MEHAREY & CO., LTD.
624 Fort Street Phone E 1168

FIVE-ROOMED STUCCO BUNGALOW, ... of September near Shoal Bay, ... Ralph H. Wilson, 208 Pemberton Building. E 9812.

FURNISHED, TWO BEDROOMS, KITchen, phone, water, $25. 1251 Pandora. Owner E 2848.

LADY WOULD SHARE PART OF HER furnished cottage with quiet couple or two ladies. Phone G 1262, mornings.

OAK BAY, FIVE-ROOM BUNGALOW, fully furnished. Summer season, $50 per month. Newstead Realty. E 1621.

OAK BAY, NEAR TRANSPORTATION ... and ... fully modern. July and August. Rent $40. Phone G 3793.

OAK BAY, FURNISHED FIVE-ROOM bungalow, electrically equipped. July, August. G 5453.

4 ROOMS, FURNISHED, $25. 6 ROOMS, $35. 4 rooms, $45. 5 rooms, $45. George Randall, 1203 Douglas Street. G 7241.

4 ROOMS, FURNISHED, $25. 6 ROOMS, $4.. 8 rooms, $6.. George Randall, 1203 Douglas Street. G 7241.

55B UNFURNISHED

BELMONT AVE.—6 rooms, 2 bedrooms, including water	$22.50
BOYD ST.—6 rooms, including water	27.50
TRANSIT ROAD—6 rooms, 3 bedrooms	50.00
SYLVAN LANE—8 rooms, 4 bedrooms	50.00
LINDEN AVE.—6 rooms, 3 bedrooms, 2 fireplaces	50.00

MEHAREY & CO., LTD.
624 Fort Street Phone E 1168

JAMES BAY, UPPER DUPLEX, PARTLY furnished	$20.00
GORGE, new stucco, 4 rooms, modern	27.50
810 LINDEN AVE., 7 rooms	40.00
OAK BAY, sea view, 9 rooms	65.00

Several Furnished and Unfurnished Houses Now Available
COLES, HOWELL & CO. LTD.
618 View Street

COTTAGE, FOUR ROOMS, BARN, GOLDstream, off Sooke Road, wood, $10 month. 1609 Gladstone Avenue.

FAITHFUL ST., 5 ROOMS, $27.50. MINTO St., 6 rooms, $30. Beechwood Ave., 7 rooms, $35. Dewdney, 6-room bungalow, $40. Foul Bay, 6 rooms, new bungalow, $45. P. R. Brown & Sons, Ltd., 1112 Broad St. G 7171.

FIVE ROOMS, FULLY MODERN, 2547 Lincoln Road, Oak Bay. $35. E 0650.

MOVING, PACKING, STORAGE—PHONE Heaney's, G 1194. A representative will call and explain our service.

OAK BAY AVENUE—A FINE TEN-ROOM residence, three bathrooms, hot water heating, rent $50. Or two Four-room suite, fuel supplied, rent $30. Newstead Realty, E 1621.

SEVEN-ROOM MODERN HOUSE, GORdon Head waterfront, automatic furnace and hot water. ... E 7154.

THREE-ROOM HOUSE, 612 SAY STREET. Apply 717 Queens Avenue after 2.

UPPER DUPLEX, FIVE NICE ROOMS, three-piece bathroom, hall, ... circle ... June 1-..., $20, including water. Apply 316 or 734 Kings Road.

5 ROOMS, $27.50; 6 ROOMS, OAK BAY, $45; 5 rooms, Oak Bay, $40; 6 rooms, North Quadra, $40; 3-room apartment, $22.50; 2-room apartment, $17. George Randall, 1203 Douglas Street. G 7241.

61 SUMMER RESORTS

METCHOSIN—SEMI-FURNISHED, OPEN fireplace, bathroom, five rooms, seafront. $30. E 6616.

61A COTTAGES AND CAMPSITES

APPLY AT "THE ISLES," SHAWNIGAN Lake (Clifford) for fully furnished cottage, including boat.

AT CADBORO BAY, 2-ROOMED COTtages, H.K. rooms, week, month. E 9795.

BOARD AND RESIDENCE, CADBORO Bay Beach. Phone G 3196.

CORDOVA BAY—FOUR-ROOM COTtage, partly furnished, on sandy beach for Summer months. G 2858.

CORDOVA BAY—FURNISHED COTTAGE, open fireplace, light and water. G 1638.

FLORENCE LAKE—COMFORTABLE furnished cottage, large screened porch, boat, twenty minutes' drive from city. Week or month. E 3787.

FOR SALE—THREE-ROOM FURNISHED cottage, fireplace, well. Lake Minnewanka, near Banff. $700. Box 27, Banff.

NEW DE LUXE WATERFRONT BUNGAlows, Harbour Court, R.R. 2, Victoria; also private waterfront home, rental July. Phone Sooke 6F.

SHAWNIGAN LAKE—COMFORTABLE furnished cottage. Large screen porch. Boat. G 5467.

WATERFRONT COTTAGE, $6 PER week, warm bathing. Free transportation. E 2938.

65 AUTOMOBILES

ALL BARGAINS—ENGINES WITH transmissions, 1929 Whippet 4-cylinder, Waukesha 3¾ x 4½, 4 speed, President 8 cylinder Studebaker, Chevrolets, 1927, 1932, 1930 with 4 speeds, Dodge 4-cylinder, Star, Model A Ford, Plymouth 1929 4-cylinder. W. Frank Cameron Auto Parts, 913 View Street. Phone E 6632.

65A FOR SALE

HERE'S ONE FOR YOU

BUICK DE LUXE SMALL SEDAN—IN excellent condition throughout. This car has only run 16,000 miles and looks like new. Only $750

BURTON & WILLIAMS MOTORS LTD.
1001 Blanshard Street Phone E 8418

LOW RENT SPECIALS

EVERY CAR ON OUR LARGE USED CAR lot is in the very best condition and we ... that you can buy no better.

1938 FORD SEDAN	$795
1938 STUDEBAKER SEDAN	$945
1938 CHRYSLER SEDAN	$1095
1938 PONTIAC SEDAN	$895
1938 DODGE SEDAN	$895
1938 FORD COUPE	$765

Many More to Choose From
All Makes All Models
Liberal Terms Liberal Trades
BEGG'S VIEW STREET
BARGAIN LOT
864 View Street Near Quadra

FOR SALE OR EXCHANGE—1939 BANtam Sport Roadster, very low mileage, excellent condition, very economical to run. Phone G 4611 or after 5 p.m. E 3990.

JUNKIE AUTO WRECKER. E 7521. BEST prices paid for your car. Parts for all cars and trucks. 837 View Street.

LEAVING TOWN—1927 CHEVROLET coach, $75. Good tires, top, motor. Phone E 0308.

MUST SELL 1938 FORD DE LUXE SEdan, nice condition, $550. 628 Courtney Street.

PONTIAC COUPE—LIKE A NEW CAR that has been run only enough to break it in. Opera seats. $1050

CHRYSLER SEDAN—THE SMALL amount of reconditioning needed has made it thoroughly first class. $795

DE SOTO SEDAN—NOT A BLEMISH ON it. Looks and runs like a new car. $795

GRAHAM COUPE—A GOOD LITTLE car at a bargain. $245

Assortment of Others
DAVIS-DRAKE MOTORS LTD.
Buick and Oldsmobile Cars—G.M.C. Trucks
Fort Street at Quadra, Victoria
Branch at Duncan

SAVE ON GAS AND OIL—SEE US ABOUT reconditioning your engine. Low prices. Careful work.
CHET DOWMAN
734 Johnson Street

A Mart for Busy Readers—Property for Sale or Trade

TO OUT-OF-TOWN SUBSCRIBERS

Out-of-town subscribers who wish to answer advertisements in which only the telephone number of the advertiser is given, may mail their replies to The Colonist and The Colonist will communicate such replies to the advertiser.

65 AUTOMOBILES (Continued)

BEGG MOTOR COMPANY, LIMITED
— 21 YEARS —
MERCHANDISING NEW AND USED cars is your guarantee of satisfaction. Every car listed below is in top shape and holds for you the best dollar value in the city of Victoria

1928 CHEVROLET SEDAN	$165
1929 STUDEBAKER SEDAN	$245
1929 CHEVROLET SEDAN	$250
1930 DURANT SEDAN	$225
1930 PACKARD SEDAN	$345
1930 ERSKINE SEDAN	$245
1929 ESSEX COACH	$195
1930 PONTIAC COACH	$250
1927 PONTIAC ROADSTER	$95
1931 ESSEX COUPE	$295
1929 CHEVROLET COUPE	$195

Many More to Choose From
Suggest Your Own Terms
BEGG MOTOR CO. LTD.
Two Locations
837 Yates Street — 885 Yates Street
Plymouth, Chrysler, Dodge, De Soto
Phone G 1144 — Open Till 9 P.M.

SPECIAL—1930 FOUR-DOOR DODGE SEDAN, perfect condition, new tires. G 7078

STUDEBAKER PANEL DELIVERY cheap for cash. 575 Johnson East Grey Street

STANDARD AUTO WRECKERS, 582 HILLSIDE. Tires, batteries. Parts for all makes cars. Try our prices.

SEE NATIONAL MOTORS FIRST!

YOU ARE PRACTICALLY SURE TO find the car you want at National Motors Ltd. because there you will find the largest selection of cars in the city . . . and the best values too.

SEE THIS 1937 DODGE SEDAN
AN EXCEPTIONALLY FINE CONDITION car and one that is sensational value at $685

1929 NASH CABRIOLET	$225
1928 PONTIAC SEDAN	$245
1929 DURANT SEDAN	$250
1934 TERRAPLANE SEDAN	$375
1933 FORD V-8 PORDOR	$425
1937 FORD V-8 PORDOR	$575
1938 HUDSON COUPE	$675
1937 PLYMOUTH COACH	$795
1938 FORD V-8 TUDOR	$750
1938 FORD V-8 PORDOR	$825
1938 CHEVROLET SEDAN	$865
1936 PONTIAC COUPE	$895

NATIONAL MOTOR CO., LTD.
819 Yates Street
"Where Customers Send Their Friends"

1938 SINGER SEDAN
1937 AUSTIN COACH
1931 AUSTIN COUPE
1936 TERRAPLANE SEDAN
1938 GRAHAM SUPER CHARGER
1933 CHEVROLET TRUCK—Hoist and Dump Body

Our Prices Are Right—Call and See for Yourself
We Pay Cash for Late Model Cars
VICTORIA USED CAR MART
651 Yates Street — Open Evenings

SPECIALS!

AUSTIN COUPE	$150
AUSTIN COACH	$265
BINGER SEDAN	$375
AUSTIN VAN	$550

These Cars Will Give You Large Gas Mileage at a Minimum of Upkeep. But With Good Performance and Riding Comfort
REVERCOMB MOTORS, LTD.
624 Yates Street
Phone E 4931

SPECIALS!
1933 AUSTIN "7" SALOON—In excellent condition, throughout, economy plus reliability equipped with radio and dual horns $295
1935 AUSTIN "7" ROADSTER—The ideal car for the Summer. Over 45 miles per gallon. An opportunity to buy an economical holiday at the lowest possible cost $335
THOMAS PLIMLEY LIMITED.
Est. Nearly 50 Years
1010 Yates Street — Phone G 7181
"If You Get It At Plimley's, It's All Right"

QUALITY CARS AT NEW LOW PRICES

1936 AUSTIN "10" DE LUXE SEDAN—This car has only run 4,000 miles and is like new	$945
1937 PONTIAC SEDAN—Very low mileage	$795
1936 FLYING STANDARD DE LUXE SEDAN—Exceptionally fine condition. A bargain	$695
1933 STUDEBAKER "6" SEDAN	$395
1938 AUSTIN "10" SALOON	$345

JAMESON MOTORS, LTD.
750 Broughton Street

THESE PRICES SPEAK FOR THEMSELVES, BUT NO ONE CAN SPEAK FOR THE FUTURE
BETTER BUY A WILSON-CABELDU USED CAR NOW

1928 WHIPPET ROADSTER	$95
1933 PONTIAC COUPE	$385
1934 FORD DE LUXE SEDAN	$525
1937 FORD SEDAN	$675
1938 FORD TUDOR	$695
1938 CHEVROLET MASTER COACH	$750
1938 CHEVROLET MASTER SEDAN	$825
1938 CHEVROLET DE LUXE SEDAN	$875
1936 FORD DE LUXE SEDAN	$935
1931 FORD COUPE	$195

No One Can Buy a Wilson-Cabeldu Used Car Without Complete Satisfaction
WILSON-CABELDU, LTD.
826 Yates Street and at Duncan

HERE ARE A FEW OF OUR ESPECIALLY PRICED CARS
1930 DE SOTO COACH
1931 CHEVROLET ROADSTER
1929 FORD "A" COUPE
1928 ESSEX
1928 OLDSMOBILE COACH
1932 DODGE SEDAN

WE ALSO HAVE SEVERAL MAKES AND models of late model cars. Come in and try them out. Will take your old car as part payment with balance easy. Open every night until 9 o'clock
RELIANCE SALES, LIMITED
932 Johnson Street

TODAY'S BEST BUYS

DODGE TOURING SEDAN—De luxe equipment	$595
FORD DE LUXE TUDOR	$495
FORD COUPE	$245
G.M.C. PANEL DELIVERY	$550
INTERNATIONAL PANEL DELIVERY	$495
FORD 1½-TON CHASSIS AND CAB	$250

CECIL EVE MOTORS LTD.
Yates at Quadra — G.M.C. Trucks

1939 WILYS DE LUXE SEDAN—New condition. Run only 3,700 miles $898
1932 DODGE DE LUXE SEDAN—A very good buy $395
1931 STUDEBAKER SMALL 6 SEDAN—Worth more $295
1932 HUPMOBILE DE LUXE SEDAN—Lovely shape $395
MASTERS MOTOR CO. LTD.
809 Yates Street — Phone E 3541

SEE THIS 1937 DODGE SEDAN
AN EXCEPTIONALLY FINE CONDITION car and one that is sensational value at $685

1929 NASH CABRIOLET	$225
1928 PONTIAC SEDAN	$245
1929 DURANT SEDAN	$250
1934 TERRAPLANE SEDAN	$375
1933 FORD V-8 PORDOR	$425
1937 FORD V-8 PORDOR	$575
1938 HUDSON COUPE	$675
1937 PLYMOUTH COACH	$795
1938 FORD V-8 TUDOR	$750
1938 FORD V-8 PORDOR	$825
1938 CHEVROLET SEDAN	$865
1936 PONTIAC COUPE	$895

LET VANCOUVER ISLAND'S FINEST EQUIPPED TIRE SHOP RETREAD OR RECAP YOUR TIRES
ALL SIZES
DOUGLAS TIE SERVICE
Recapping Centre
1721 Government Street — Phone E 3111
TRUCK AND PASSENGER TIRES

1935 FORD V-8 60-H.P. COUPE—In new condition $745
1932 NASH SEDAN—A serviceable family car $295
JONES BROS. SERVICE STATION, LIMITED
886 Yates Street — Phone E 4021

We Finance Car Purchases—Low Rate
5%
On Unpaid Balance—No Refinancing
GILLESPIE, HART & CO. LTD.
811 Fort Street — Phone G 1181-2

1936 HUDSON FOUR-DOOR DE LUXE Sedan, license, $495. Six to eight-ton Hale trailer, first-class shape, $395. Large stock used hydraulic truck hoists. Cash for cars and trucks. Clarke's Auto & Truck Parts, 931 View Street. E 6041

1936 OLDSMOBILE DE LUXE SEDAN, five-passenger, newly overhauled, two brand-new tires. Reasonable. G 0031

1929 CHEVROLET, A 1 CONDITION, $165. G 7918

1934 BUICK SPORTS SEDAN, VERY good condition. Phone G 3578

1929 NASH COUPE, $100 CASH, including licence. Phone E 7991

1927 ESSEX SEDAN, $100. PHONE G 1541

65B WANTED

CASH FOR USED CARS AT ANDERSON'S Garage, 727 Johnson Street

CASH FOR YOUR CAR FOR WRECKING. Cameron Bros., 1340 Crataflower. E 6898

ABI SPRUCE, FIR, STRAIGHT AND A finished oars stocked by Ship Chandlers McGrade's, Ltd. 1214 Wharf. E 1141

EVINRUDE AND ELTO OUTBOARD MOTORS, good used motors. Guaranteed repair service. H. Aximer, 868 Yates.

FOR SALE—18-FT. CANOE, A-1 SHAPE, two spruce paddles. Price $30. Phone E 8109

JOHNSON SEA-HORSE (TWIN), LIGHT weight, good running order. Snap, $35. Phone G 7061

SHEET METAL, TANKS, STACKS, VENTILATORS, etc. Specializing in boat work. G 6840. H. Cooley & Son, 634 Kimeton.

SPECIAL PROPELLERS MADE CAMERON, pattern maker, 1340 Crataflower.

WANTED—12 OR 14-FT. ROWBOAT IN good condition with or without motor. Write 633 Radcliffe Lane, Victoria.

30-FT. LAUNCH, HEAVY DUTY 14-H.P. engine. 2623 Rock Bay.

75 BUSINESS OPPORTUNITIES

FOR SALE—GROCERY AND CONFECTIONERY business doing $2,000 per month, and living quarters, $2,500 will buy stock and fixtures. Box 4704 Colonist.

SUMMER CAMP
THIS IS LOCATED CLOSE TO POPULAR sandy beach within easy reach of Victoria, with good transportation service. Comprises four comfortable furnished cottages with electric light, city water and modern plumbing. Rents well both Summer and Winter. Good revenue and room for expansion. Price $3500
FLEMING GARDNER & CO.
312 Scollard Bldg. — Phone G 7741

$10,000 Up-Island general store and property.
$8,000 Apartment house, modern; good revenue.
$8,000 Modern greenhouses.
$5,000 Cafe, central location.
$4,550 Up-Island department store.
$4,500 High-class bakery.
$2,200 Grocery business.
$1,300 Confectionery business.
$1,000 Confectionery business.
$800 Grocery and confectionery.
$500 Confectionery business.
No Phone Information
CONYERS-WILDERS CO.
631 Broughton Street

75 BUSINESS OPPORTUNITIES (Continued)

RARE OPPORTUNITY—THIS IS AN EXCEPTIONAL opportunity for a man with ambition to set into a good trucking business. Equipped recently, leaving a good business, including 2½-ton 1933 Chevrolet truck, hull of good launch under construction, large lot and three-room shack and other outbuildings. Will sell everything for $1,000 or near offer. Truck and launch could be sold separately. Terms to responsible party. Phone E 4047

78 HOUSES FOR SALE

AN ATTRACTIVE PROPERTY, CONSISTING of a nice four-room bungalow (not quite finished) and two large lots in fruits and flowers. Nice location, just off Quadra. Price reduced to cover cost of completion $1250

A SECLUDED HOME—LESS THAN three miles out. A roomy bungalow of five rooms, including large living-room with open fireplace, basement, furnace, etc., and TWO-ACRE LOT. About half an acre in garden, balance nicely treed. Consider trade for smaller property. $3250 near town. Price, on terms

ESQUIMALT—COMPACT FOUR-ROOM bungalow in good condition. Basement, open fireplace, etc. One block from Craigflower car. Terms $1500

A. S. MILLER
1309 Blanshard Street — Opposite Library
Phone E 0822

A DANDY FIVE-ROOM BUNGALOW, concrete basement, furnace, fireplace, close to transportation. $1,800. Terms can be arranged. Phone E 1621

BARGAIN—NINE-ROOM HOUSE, BASEment, furnace in good condition, near Beacon Hill Park, off Government Street. Easy terms. Phone owner for appointment E 8325

COUNTRY HOME
FINE WELL-BUILT COUNTRY HOME of eight rooms, basement and furnace. Eight acres of unspoiled wooded park land. Enough good cleared land to keep a cow and poultry. This very lovely place is only 5½ miles from the city. It is just the home for a family which desires to cut living costs by producing a large proportion of food required. Price
$2750
ALFRED CARMICHAEL & CO. LTD.
1218 Broad Street — Real Estate

FRONTING SEA AND MOUNTAINS, ON Dallas Road, near Cook Street. This stucco residence of most unusual type is offered for sale. Ground floor: plan is perfect and comprises: Hall with washroom, three living-rooms with fireplace overlooking a MILLION-DOLLAR VIEW, well-proportioned and handsome dining-room, den or bedroom with cupboard, pantry and kitchen. Upstairs are two good-sized and one small bedroom with closets, bathroom and separate toilet. Warmly-lined concrete basement with storeroom and AUTOMATIC AIR-CONDITIONED heating system. Two-car outside garage. Well-stocked garden. Taxes $175. Price $4200
Quick Possession Can Be Given
THE ROYAL TRUST COMPANY
Real Estate Dept.
1202 Government St. Phones: E 4126, E 3130

FOR SALE AT SACRIFICE PRICE—3½ acres, 8-room house, bathroom, close to sea, 60 fruit trees, cement sidewalk. Good barn and chicken house. Low taxes. About 15 miles from Victoria. $1750
CROSS & CO.
805 Government Street — Phone E 0832

GORDON HEAD
HALF AN ACRE IN FULL-BEARING fruit trees, barn, chicken house, etc., and a good four-room bungalow with cement basement $1900
Might Exchange for Bungalow Close In
HOPE & CO.
402 Central Bldg. — Phone G 5613

HOUSE FOR SALE BY OWNER. FOUR rooms and basement. 72 Resina Avenue, Saanich, Victoria, B.C. Come and see.

WATERFRONT A REAL BARGAIN
MOUNT DOUGLAS DISTRICT—COTTAGE, large living-room, sunroom, three bedrooms, sleeping porch, fireplace, washroom, bath. Needs a few repairs. Price $775
NEWSTEAD REALTY
213-14 Scollard Bldg. — Phone E 1621

A BARGAIN
MARGARET JENKINS SCHOOL DISTRICT, Gonzales Bay. A bungalow of four rooms and bathroom; cement basement; fireplace in living-room; garage; nice garden. Quiet location. Clear title. FULL PRICE ONLY $1,375 CASH
L. M. ROSEVEAR & CO. LTD.
110 Union Bldg. — 612 View St. Phone G 6041

NEW 4-ROOM HOUSE FOR SALE, OR will build. Saanich, terms arranged. Apply Green Lumber Co., Ltd., 2930 Douglas Street. G 3813

ESQUIMALT MUNICIPALITY
CHOICE LOCATION—HIGH ELEVATION
THIS ATTRACTIVE FIVE-ROOM STUCCO bungalow, consisting of living-room, dining-room, kitchen and two bedrooms; hardwood floors, three-piece bathroom; open fireplace; cement basement; furnace; built-in features. Immediate possession. Price, terms to suit purchaser $3800
H. G. DALBY & CO. LTD.
634 View Street — Opposite Spencer's

OAK BAY TRADE
WILL TRADE A NICE HOME OF SIX rooms, basement, furnace and laundry tubs, a pleasant garden of lawn and flowers, ideally located south of the Avenue, within a few blocks of Oak Bay's business section, near bus, school and sea; taxes $65, valued at $2,850.
FOR
FOUR-ROOM HOUSE IN OAK BAY OR CITY. Must be close in.
For Further Particulars Call
OAK BAY ESTATES,
1183 Newport Avenue — Phone G 1011

$700 DOWN—FAIRFIELD NINE-ROOM house, six airy bedrooms, large living-room and dining-room, full cement basement, garage, Duroid roof. It would take a column to describe this fine well-built home. Owner says: Sell at less than half its value. Price $1500

RECENTLY LISTED—ONE OF THE prettiest six-room bungalows in the district. Dining-room, living-room, bright kitchen and pantry with many innovations, three bedrooms, three-piece bathroom, full cement basement, A-1 furnace, children's recreation room in basement, also workshop. New garage with cement floor and driveway. All modern plumbing throughout. Newly painted. Taxes only $48. This bungalow presents an outstanding picture in a district of nice homes. Velvety lawns, flowers, fruit trees, cement walks back and front. Indeed, a nest that any bride would be proud to call home sweet home. Price $2100
Reasonable Terms to Right Party
SPENCER & HAWKINS
1238 Government Street — Phone E 0111 Day or Night

$1400—SAANICH, OFF QUADRA. modern, 3 rooms, garage attached, one-half acre. Terms.
$900—VICTORIA WEST, 4 ROOMS, bath. Taxes $40.
$1950—JAMES BAY, 5-ROOM BUNGALOW, low, furnace, garage, near park.
$800—MT. TOLMIE, 3 ROOMS AND outbuildings, with acre, $400 handles.
HAMILTON-JAKEMAN REALTY
760 Pandora Avenue — Phone E 4623

$9250—COMFORTABLE FIVE-ROOM bungalow, new Duroid roof, also paint, etc., outside and in. Two bedrooms, open fireplace in living-room, cement basement, furnace. Nice garden. Corner lot. Box 2883, Colonist.

$36—NIAGARA STREET—SIX-ROOMED bungalow, good basement, hot-water heating. Phone G 1716

79 WANTED TO BUY—HOUSES

WE HAVE CASH BUYER FOR MODERN stucco bungalow in Oak Bay.
JOHNSTON & CO. LTD.
1314 Broad Street — Phone E 3341

79 WANTED TO BUY—HOUSES (Continued)

HAVE BUYER FOR SIX-ROOM DWELLING in Gorge area. See T. B. MONK & J. H. WHITTOME & CO., LTD.
118 Pemberton Bldg. — Phone E 8212

80 PROPERTY FOR SALE

LARGE WATERFRONT LOT, BAYWARD Beach, Cordova Bay. N. H. Caufield, 304 Pemberton Building.

QUEENSWOOD—VERY ATTRACTIVE building sites, half acre and more, $200 and up. I will help to finance your house if you build on one of my lots. G. H. Walton, 2116 Government Street. Residence, E 8730; office, G 2515

COLWOOD—NEAR HATLEY PARK
THREE ACRES OF WOODLAND, SMALL garden, new three-room cottage with bathroom $1250
SOOKE BAY WATERFRONTAGE, FINE view. Five acres of woodland for $500
JOHN GREENWOOD
1241 Broad St.

WATERFRONT LOT, PROSPECT LAKE, to close out, $100. E 2211.

80D SAANICH

CORDOVA BAY—NEAR WATER
$700
MOVE RIGHT IN TO THIS FULLY-FURNISHED three-room home. Stove, tables, chairs, couch, bed, blinds, curtains included in furniture.
YOU CAN HAVE IT AS IT IS
SAANICH REALTY CO.
2586 Quadra Street — Phone E 0007

CORPORATION OF THE CITY OF VICTORIA
TENDERS FOR TRAFFIC CONTROL EQUIPMENT
SEALED tenders will be received up until noon on Tuesday, July 2, 1940, for supplying the necessary equipment for the installation of an automatic traffic control signal at the intersection of Pandora Avenue and Quadra Street. Specifications and blue prints may be obtained from the Purchasing Department.
Tenders must be accompanied by a certified deposit cheque equal to 5% of the amount of tender, made payable to the City Treasurer. The lowest or any tender will not necessarily be accepted.
F. S. MICHELL,
City Purchasing Agent.
City Hall, Victoria, B.C., June 22, 1940.

CRAIGFLOWER RURAL SCHOOL DISTRICT
NOTICE TO PARENTS
PARENTS of children who will be attending school in September next are requested to register same with Mr. Newstead, secretary, at the School Board Office, c/o 212 Scollard Building, Victoria, on or before July 10 next.
CRAIGFLOWER SCHOOL BOARD,
O. S. NEWSTEAD,
Secretary.

JOHN ROBERT JENNINGS' ESTATE
The Following Properties Are Offered for Sale by Public Tender to Close Out the Above Estate
1. ELK LAKE—Lots 1, 2, 3, 6, 7, 8, Lake District, Plan 2708, approx. 30 acres, mostly first class hay land, small buildings on lot 8. Well on property.
2. ELK LAKE—Lot "A," Section 51, Plan 4746, approx. 10 acres.
3. SOMENOS—Lot 7, Block 4, Cowichan District, approx. 24 acres, fenced, some buildings.
4. SAANICH—Corner of Douglas and Keillin Road, Lot 70, Section 7, Map 31, two stores and two 4-room suites, half interest only. The interest of this property may be inspected by appointment.
5. PINE STREET—Lot 7, Block B, Plan 245, size 104 ft. x 173 ft.
6. RUTLEDGE STREET—Lot 11, Plan 1081.
7. MT. TOLMIE—Lots 521 and 530, Plan 4026; half interest only.
8. MT. TOLMIE—Lot 9, Block A, Plan 402F (Midward Street), half interest only.
Tenders may be submitted for the whole of the above properties or separately for one or more upon terms of 10% cash deposit and balance upon execution of documents. Deposit to be returned if tender not accepted.
All tenders to be sealed, envelopes marked "Tender" and addressed to "The Executor of Estate of J. R. Jennings, Deceased," c/o J. Arthur Wild, 1207 Douglas Street, Victoria, B.C.
Tenders will be received up to July 2nd, 1940. The highest tender or any not necessarily accepted.
J. ARTHUR WILD,
1209 Douglas Street, Phone G 5443.
June 21, 1940.

CORDOVA BAY—WATERFRONTAGE
Cost $6,800 — Now $3500
A splendidly built all year round home situated on Cordova Bay, about 20 minutes' drive from Victoria. About ½ acre, with nice sandy beach and rockery. Seven rooms in all, four bedrooms, huge granite fireplace in living-room, lovely large verandas upstairs and down, overlooking sea, three-piece bathroom, with room for another if desired, basement 10 ft. high, thickness of walls about 18 inches. Reasonable taxes. This home has been greatly reduced to $3500
Arthur E. Haynes, Ltd.
739 Fort Street. Evenings Phone G 2380

P. R. Brown & Sons, Ltd.
OAK BAY
CLOSE TO ULPANDS—New stucco bungalow of 6 rooms and attractive dining-sunroom. Usual features such as good basement, furnace, open fireplace, garage, etc. Built by one of our "better class" builders $4800
TWO GORDON HEAD HOMES
PROPERTY No. 1—Small place of about 4 acres with some large fir trees and a cute little home containing living-room, bedroom, kitchen, sun porch, three-piece bathroom, electric light and city water. Here is an opportunity to make your future more secure. The man with a few acres of good land at his back is practically bound to come out. Sure. Really splendid value at $2000
PROPERTY No. 2—About 4 acres fine, clear land, partly cleared, and charming house of attractive design and sound construction. Bungalow contains 6 very nice rooms with usual city conveniences such as open fireplace, basement, furnace, etc., garage, some outbuildings, greenhouse and most attractive garden. Excellent value at $4500
P. R. Brown & Sons, Ltd.
1112 BROAD ST. — PHONE G 7171

ESQ
Small property is a good investment and this thoroughly modern new stucco bungalow of five rooms at $3,800 is YOUR chance. Hardwood floors, fireplace, good basement, double lot, near water.
KER and STEPHENSON LTD.
1021 GOVERNMENT ST. — G 4127

NEW SUBDIVISION
Corner Bucnalda and Wilkinson Roads: all large lots; magnificent view, good land, water and light. Prices from $275 per lot and up. Before you buy elsewhere see this property.
WISE & CO., LTD.
100 Pemberton Building

PEMBERTON'S
SEAFRONT RESIDENCE
Four and one-half miles from centre of town. An exceptionally well-built house of 5 rooms and bathroom. Situated on half acre on the seafront and with its own private cove and beach. The grounds are very delightful with private lawns, shrubs, native and imported shade trees, fruit trees and gardens. It is most reasonably priced at $4500
HIGH LOCATION VICTORIA CITY
A VIEW HOME OF 6 ROOMS—Living-room, dining-room, kitchen and 3 bedrooms and a lovely entrance hall, beautiful oak floors. House has been reconditioned throughout, new Duroid roof, new bathroom fixtures, new linoleum in kitchen and newly decorated and finished the way YOU would choose to have it done. No mortgage. Price $4000
VIEW ROYAL
Two large lots, 120 ft. by 250 ft. Excellent location with view over and close access to the harbor. Price for the two $500
OAK BAY AVENUE
Five-room cottage with large rooms. It needs reconditioning. Asked price $1000
FOUL BAY
Seven rooms, full basement and furnace, attached garage, close to beach and transportation. A splendid family home all good-sized rooms and you can set it for $1600
Pemberton & Son Limited
625 Fort Street — Pemberton Building
Phone G 8124

$1500 Down
Balance as Rent
Seven-room stucco bungalow, full basement, hot-air heat. This home is located in one of Victoria's choicest residential districts. Ten minutes walk from town, quite and secluded. No phone information please
QUICK SALE
$1200
Close in, newly decorated inside, cement basement and new furnace. This 4-room bungalow is offered for quick sale. $400 down, balance as rent.
For more information see
ALEX OLSON — H. A. LINEHAM
Johnston & Co., Ltd.
1314 BROAD STREET — E 3341

ESQUIMALT
$1925—Attractive 4-room bungalow, inside and out. Nice garden lot, view of ocean. $500 cash and balance like rent.
GORGE DISTRICT
$2650 TERMS. Stucco bungalow with large living-room, large built-in kitchen, 2 good bedrooms, modern bathroom, cement basement and furnace, high location with view of water. Taxes $18.
HIGH SCHOOL DISTRICT
$1400 ON TERMS—Five-room bungalow, in good condition. Two more rooms can be finished upstairs at cost of $175. Nice garden lot and good street. Taxes $86
W. J. GILLILAND & CO.
1203 BROAD ST. — G 5711

Randall's
OAKLANDS DISTRICT
FIVE-ROOM BUNGALOW—Fireplace, basement, furnace. Close to school and bus. Good lot. Price $1300
CEDAR HILL AND SHELBOURNE
DUPLEX HOUSE of five and three rooms, rented for $25. A $1250 real good buy at
OAKLANDS
FIVE-ROOM BUNGALOW—Beautifully done over inside. New plumbing. Two lots. Close to transportation. A snap, did buy on easy terms at $1800
CITY
FIVE-ROOM FRAME BUNGALOW—If you are looking for a cheap home, here it is. $200 down, balance as rent. Full price $1250
George Randall
1303 DOUGLAS ST. — PHONE G 2241

$1650 BUYS 5-ROOMED BUNGALOW, walking distance, with $150 cash. Taxes, $67.50. Why pay rent and car fares.
LOVE NEST, SAANICH—STUCCO BUNGALOW, absolutely modern. Four rooms and garage. Price $2100. Taxes $15.
FAMILY HOME, UPPER QUADRA, 4 bedrooms. Cement basement, furnace, etc. A real buy and handy to all schools. Price $3150
OAK BAY—SEVERAL NEW BUNGALOWS $3450, $3600, $3750, $4250 and $4600. Terms on any to suit purchaser. Inspection invited.
JAMES BAY, NEW STUCCO 6 ROOMS. Oak floors, hot water heating, full cement basement. Lovely garden. Price $4500
E. E. HEATH
626 YATES ST. — PHONE E 4011

MUST BE SOLD
OAK BAY—Modern 5-room bungalow. Select location $3250
SAANICH—5-Room stucco bungalow. Very attractive $3150
GORGE—Attractive 5-room bungalow. Large lot. Basement, furnace, etc., for $2100
JAMES BAY—Very desirable 4-room bungalow. Good section $2200
12 ACRES and new 6-room home, 4-mile circle $4500
MEHAREY & CO., LTD.
624 Fort St. — Phone E 1187
See MR. RAMBAY

COLES, HOWELL & CO., LTD.
SURROUNDED BY OAKS
LIKE NEW—A SUPERIOR TYPE SEVEN-ROOM BUNGALOW in Oak Bay. Large living-room facing south and west, panelled dining-room, library, two bedrooms down and one up. Excellent hot water furnace. Large garden with shade trees. Near park, car and sea. Bargain at $6300
NEW
MODERNISTIC BUNGALOW of special construction, containing six large rooms and laundry. Hot water furnace, wired for electric range. Attractive grounds made up with driveway and lawns, rockeries, etc., 1½ large lots. South of the Avenue in Oak Bay. Excellent buying at $6500
ELK LAKE
HIGH UP WITH NICE VIEW and surrounded by trees, about 3½ acres and a six-room stucco bungalow. Hot water heating, electric pump and electric range. Chicken houses and barns. A nice country home. Cash price $3000
CITY
Five-room bungalow. Price (cash payment $200) $1500
Five-room bungalow. Price (cash payment $200) $1200
Four-room bungalow. Price (cash payment $300) $950
ESQUIMALT
Three-room bungalow. Price (cash payment $250) $500
SAANICH ACREAGE
SEAFRONT WITH NICE BEACH, grand view, no rock. Beautifully timbered. From one to ten acres at $500 per acre
CLOSE TO ABOVE, ten to thirty acres, alder bottom $50 per acre
COLES, HOWELL & CO., LTD.
638 VIEW STREET — PHONE G 1037

NEAR CADBORO BAY
Charming home on high ground with fine views of the bay. Seven-room stucco. One bedroom and bathroom down, three bedrooms and bathroom up. Oil-Matic air conditioned furnace. About half an acre of land. A lovely location and worth the price of $7500
EXCHANGE CONSIDERED—Brand-new seven-room stucco. Rooms all on one floor. Very well built and finished. Situated in Oak Bay. Equity of $2,500. Will take small bungalow for equity.
VIEW ROYAL—Modern, well-built, five-room, white cedar-siding bungalow with basement and furnace. Attic rooms with built-in $3500
Adjoining the property is a building which the handyman could convert into a new four-room bungalow. Both of the above for $4000
FIVE LOTS in the vicinity and the total for $5100
LISTINGS appreciated. Demands for all types of property. Conscientiously attended
B.C. LAND
AND INVESTMENT AGENCY, LTD.
922 Government St. — Phones: G 4118-9

OAK BAY
New bungalow of five rooms. Well finished, with hardwood floors and all modern features. Near transportation, schools and beach. Terms to right party $4200
UP-ISLAND
New six-room house and 10 acres, 4½ acres cultivated and some slashed. Lovely sea view, very secluded. About 35 miles from city $3750
SAANICH
Attractive 4-room bungalow, with 1½ acres of land. Garage, chicken house, fruit trees. $2500
Or complete with valuable Lovalist maple furniture $2900
Van der Vliet, Cabeldu & May, Ltd.
1212 Broad Street — Victoria, B.C.

COUNTRY ESTATE WITH DELIGHTFUL PRIVACY
Ideal home estate of eight or more acres, partly cleared, with tennis court, rockeries, etc. Also attractive bungalow with eight rooms, two bathrooms and hot water heating. This is a most desirable country home located close to the city, and offers exceptional value
$7500
J. C. BRIDGMAN
604 Broughton Street — Phone E 3331

AN IDEAL SPOT TO RETIRE
Within 2½ miles of Victoria City Hall. Country atmosphere, with city conveniences. Well-built and attractive four-room bungalow all in good condition, open fireplace, cement basement. Chicken house for 400 birds. Another building so located would make profitable store or gas station, or could be remodeled and well rented. 1½ acres, all clear land, gentle easterly slope; nicely situated, all fenced. Low taxation. This is an exceptionally attractive little home and priced low at $2500
Would sell fully furnished if desired.
Swinerton & Co., Limited
650 BROUGHTON STREET

$1100—James Bay, close in sea and walking distance of town, containing 5 rooms and sunroom, bathroom and separate toilet. Splendid vegetable garden. Excellent buy.
$3000—Nearly-new stucco bungalow, low living-room, open fireplace, dining-room and hall have oak floors, sunroom, 2 bedrooms, bathroom with shower, kitchen with tile sink, washroom with laundry tubs, garage and wood shed, located in city, close to Gorge waters. This is one of the prettiest homes we have had for some time.
SEE MR. A. LANCASTER
BROWN BROS., LIMITED
314 Pemberton Bldg. — Phone E 1182

THREE GOOD INVESTMENTS
OAK BAY—Nice 4-room bungalow $2000
OAK BAY—4-Room stucco, hardwood floors, hot water heating, Sea view $4000
OAK BAY—5-Room stucco, New. Lovely garden $3500
JOHN GREENWOOD, E 7041

MEMORIAL PARK CREATOR HERE

Famous Cemetery Is Shrine Of Beauty, Culture And Art

Creator of the famous Forest Lawn Memorial Park, Glendale, Calif., Dr. Hubert Eaton, chairman of the Memorial Board, is a visitor in the city.

The Memorial Park is 300 acres in extent, and contains beautiful lawns, pools, shrines and hundreds of works of art. Its great mausoleum houses reproductions of the world's greatest artists, including sculptures of Michelangelo. It has the only exact, full-size reproduction of Michelangelo's "Moses," made from the original statue itself, which is in the Church of St. Peter at Rome.

Dr. Eaton said that he had received thousands of letters from people, "thanking me for taking the fear of death away." Last year, he said, over 1,600,000 persons had visited the park, in which are interned more than 72,000. Marie Dressler, Jean Harlow, Irving Thalberg and Will Rogers are buried there.

The park contains two churches, The Little Church of the Flowers, inspired by an Old World church in England, and the Wee Kirk o' the Heather, a reconstruction of Annie Laurie's own kirk in Glencairn. More than 10,000 weddings have taken place in these churches, which are non-sectarian.

Among the many beautiful stained-glass windows is "The Last Supper" window, recreated from the original sketches of Leonardo da Vinci. It took seven years to make.

Visiting here on a vacation trip, Dr. Eaton is accompanied by his wife, Mrs. Mary Hunt, and Mr. and Mrs. J. F. Huber all from Los Angeles. They are at the Empress Hotel.

Reduced $525 for Quick Sale
$1575
Full price of a four-room home with basement and garage, three-piece bathroom, open fireplace in living-room, pantry and washroom, porches on front and back. Some furniture (stove, bed, couch, pictures, etc.) to be included.
A REALTY STABLE HOME
Taxes approximately $20. ORIGINAL PRICE $2100
This home would rent for more than $20 per month.
TO BE VIEWED BY APPOINTMENT ONLY
SAANICH REALTY COMPANY
2588 QUADRA ST. — PHONE E 0007

CLOSE IN
WELL-BUILT HOME—Six rooms, hot water heating, 2 baths. A fine duplex proposition by spending little money. At $2150
GOOD HOME—Seven rooms, excellent location, good lot, garage, basement, furnace, walking distance. A bargain at $1650
STUCCO BUNGALOW—Two lots, good location, basement, furnace, garage. Terms arranged $2500
Heisterman, Forman & Co.
608 VIEW STREET — E 4161

YOU CAN BUY A WELL
Established GENT'S FURNISHINGS and CUSTOM TAILORING business, located on Yates Street, at a Bargain.
See Us at Once
James A. Griffith
Phone G 4824
Real Estate and Insurance
Beverly Hotel Building, 734 Yates Street
Exclusive Sale

GREENHOUSES GORDON HEAD
1.20 Acres with three greenhouses—25 x 100, 12 x 80, and 15 x 20. All with hot water heat. Automatic stoker. Partly planted in tomatoes and cucumbers. Price $3000 Terms
SEE T. B. MONK
J. H. Whittome & Co., Ltd.
118 PEMBERTON BLDG. — E 8212

Mutual Benefits
Are Derived by Investing in Victoria Real Estate
Beautiful wooded acreage on Admirals Road, will cut into building sites.
Choice residences in Oak Bay, $2500 to $30,000
Christopher & Swayne, Ltd.
626 View Street — Phones: G 4121-2-3
Real Estate—Insurance

OAK BAY
A new seven-roomed bungalow of special construction. Has living-room, dining-room, sunroom, hardwood floors, tiled kitchen with all modern conveniences, three bedrooms and bathroom. Large cupboards and spacious rooms. The price of this bungalow is $5500. Can be bought for all cash at $4850
WANTED
Four or five-roomed bungalow, Esquimalt or Gorge districts.
GILLESPIE, HART & CO., LTD.
811 Fort Street — Phone G 1181

WITHIN 7-MILE CIRCLE
75-ACRE PROPERTY, about one-third cleared and partly in old orchard. MAGNIFICENT VIEW of Strait and Olympics $4500
Will Sell Part if Desired
MILL BAY BARGAIN
10 ACRES WATERFRONTAGE—Excellent spring water. Electric light available $1000
YEARWOOD, STEWART CLARK & CO.
640 FORT STREET — PHONE G 1623

TEN MILE POINT SUMMER COTTAGE
Situated on two waterfront lots with magnificent view of the Straits and mountains. Small cove with beach, excellent fishing. Here is a real snap at $750
MARA, BATE & CO., Ltd.
640 FORT STREET — PHONE E 7824

BEACH DRIVE
This beautiful 7-room new home has all the most modern of conveniences. Tiled bathroom, automatic furnace, hardwood floors. Grounds are 60 x 187. Taxes $78.95.
$6850 Terms Arranged
H. W. Miller & Co.
1210 BROAD STREET — G 6021

R-U-RUSHED?
Look over the 240 pictures of homes in our window and compare prices. You'll save money and weeks of time.
INDEPENDENT
606 Fort Street

SAANICH GROWERS NEED ASSISTANCE

Loss of European Markets Due to War Increases Problem of Disposing of Logan Crops

Owing to the war in Europe the principal market for canned loganberries has been cut off, and the growers, particularly on Vancouver Island, are faced with a very ser

CONSPIRATORS ARE SENTENCED

Four Men Given One to Three Years for Quebec Mine Fraud

MONTREAL, June 24 (CP).—Four men convicted Tuesday in the $2,429,404 Stadacona Rouyn Mines, Ltd., fraud conspiracy trial were sentenced Saturday by Mr. Justice Wilfrid Lazure to prison terms ranging from one to three years.

Roy Anderson, of Montreal, president of the defunct company, was sentenced to three years in the penitentiary.

Jail terms of a year were imposed on Secretary-Treasurer A. C. Trew, of Ottawa; R. P. Pattee, Montreal, a director, and Fred E. Graham, an Ottawa stock salesman.

Mr. Justice Lazure set over to the next term of the court, opening on September 10, the hearing of various other charges facing certain of the accused.

HUGE SUM INVOLVED

The men were convicted of having conspired to defraud the noteholders, shareholders and creditors of Stadacona Rouyn Mine of $2,429,404.

All four also face charges of having received and converted to their own use money and securities valued at $1,540,417. Anderson, Trew and Pattee, in their capacity as company officials, are accused also of having made false entries in Stadacona books and of having omitted to make entries.

Anderson, in addition, faces two charges of forgery in connection with the delivery of Stadacona certificates to various persons.

The offences allegedly occurred in Montreal and elsewhere in Quebec and Ontario from January 1, 1935, to December 4, 1939.

Foresters Name New Officers at Annual Meeting

The annual meeting of Court Victoria No. 8930, Ancient Order of Foresters, was held in the A.O.F. Hall, Cormorant Street, recently, with a large attendance of members.

The officers for the ensuing term were elected as follows:

Junior past chief ranger, H. Crabtree; chief ranger, C. W. Jordan; sub-chief ranger, S. Popham; secretary-treasurer, A. H. Down; recording secretary, D. M. Robinson; senior woodward, E. E. Westcott; junior woodward, H. C. Whiteoak; senior beadle, R. A. G. Strong; junior beadle, R. A. Grainger; organist, E. Dallin; medical officer, A. E. McMicking; delegates to district conference, E. E. Westcott, P.C.R., and C. W. Jordan, P.C.R.

A joint installation of officers will take place on July 3, when all courts will participate. Refreshments will be served.

AROUND the DIAL

TODAY'S HIGHLIGHTS

5:00 p.m.—"Cavalcade of America" will sign off for the season with a dramatization of Dr. Walter Reed's heroic fight against yellow fever. KOMO

6:00 p.m.—A team composed of Tommy Dorsey and his orchestra, a male quartette and two soloists will be featured on this programme in place of Bob Hope. KOMO.

7:00 p.m.—Raymond Massey and Oscar Levant will be the guests of "Information Please." KJR, KGO

NEWS BROADCASTS TODAY

Morning—8.00, CBR, CJOR; 8.15, CFCT; 8.30, KOL; 8.45, CBR; 9.30, KJR; 10.00, KJR; 10.45, CBR, CJOR; 12 noon, KJR, KOL.

Afternoon—12.30, CJOR, CFCT; 1.00, CBR; 1.45, CBR, CJOR; 3.00, KIRO; 3.15, KOMO; 3.45, KJR; 3.57, CBR; 4.15, CJOR, 4.30, KOL; 4.55, KIRO.

Evening—6.15, KJR, 6.30, KIRO, KOL, CFCT; 6.55, KIRO; 7.00, CBR, CJOR; 7.15, KOL, 8.00, KJR; 8.30, KOL; 9.00, KIRO; 9.55, KIRO; 10.00, KOMO; 10.15, CBR, KIRO; 10.30, CJOR; 11.45, KOL; 11.57, CBR.

Key Station Wave Lengths

C.B.C. NETWORK—CBR (1100).
N.B.C. RED NETWORK—KOMO (920), KPO (680), KFI (640).
N.B.C. BLUE NETWORK—KJR (970), KGO (790).
COLUMBIA NETWORK—KIRO (710), KNX (1050), KVI (560).
MUTUAL-DON LEE NETWORK—KOL (1270).
VICTORIA—CFCT (1450).
VANCOUVER—CJOR (600).

(The following programmes are compiled by the various broadcasting companies and are subject to change.)

8:00 A.M.—BBC News (CBR, CJOR). Woman in White (KOMO). Morning Reveries (KJR). Kate Smith Speaks (KIRO). Neighbors of Woodcraft (KOL).

8:15 A.M.—Ship of Joy, Capt. Dobbsie (KOMO). Christian Science Programme (KJR). When a Girl Marries (KIRO). The Buccaneers (CJOR).

8:30 A.M.—Sweet Hour of Prayer (CBR). National Farm and Home Hour (KJR). Romance of Helen Trent (KIRO). News (KOL). Radio Revellers (CJOR).

8:45 A.M.—News (CBR). Organ (KOMO). Our Gal Sunday (KIRO). Carters of Elm Street (KOL).

9:00 A.M.—The Happy Gang (CBR). J. C. Scott Farm Talk (KOMO). The Goldbergs (KIRO). Republican Convention (KOL). Shut-In Programme (CJOR).

9:15 A.M.—Mrs. E. Roosevelt (KOMO). Ann Sterling Wonders (KJR). Life Can Be Beautiful (KIRO). Nova Time (CJOR).

9:30 A.M.—Pelham Richardson's Orchestra (CBR). Kathleen Norris (KOMO). News (KJR). The Right to Happiness (KIRO). Morning Melodeers (CJOR).

9:45 A.M.—Dr. Kate (KOMO). Patty Jean Health Club (KJR). Mary Lee Taylor (KIRO). Kitty Keene (CJOR).

10:00 A.M.—Our Half Hour (CBR). Light of the World (KOMO). H. V. Kaltenborn (KJR). Big Sister (KIRO). Gospel Singer (CJOR).

10:15 A.M.—Arnold Grimm's Daughter (KOMO). Our Half Hour (KJR). Aunt Jenny's Real Life Stories (KIRO). Ma Perkins (KOL). Kitchen (CJOR).

10:30 A.M.—World's Fair Band (CBR). Valiant Lady (KOMO). Hoosier Hop (KJR). Fletcher Wiley (KIRO). Leisure Hour (KOL). Tropical Moods (CJOR).

10:45 A.M.—News (CBR). Hymns of all Churches (KOMO). Merry Music (KJR). My Son and I (KIRO). Batchelor's Children (KOL). News (CJOR).

11:00 A.M.—Big Sister (CBR, CJOR). Mary Martin (KOMO). Orphans of Divorce (KJR). Society Girl (KIRO). Our Friendly Neighbors (KOL).

11:15 A.M.—Life and Love of Dr. Susan (CBR, CJOR). Ma Perkins (KOMO). Amanda of Honeymoon Hill (KJR). It Happened in Hollywood (KIRO). Musical Varieties (KOL).

11:30 A.M.—U B C Music Hour (CBR). Pepper Young's Family (KOMO). [illegible] Other Wife (KJR). Life Begins (KIRO). Walter Knick's Orchestra (KOL). Singin' Sam (CJOR).

11:45 A.M.—Vic and Sade (KOMO). Just Plain Bill (KJR). Dealer in Dreams (KIRO). Musical Round-Up (KOL). Peter McGregor (CJOR).

12:00 Noon—Club Matinee (CBR). Dr. Mattson (KOMO). News (KJR, KOL). Pretty Kitty Kelly (KIRO). Gene Austin (CJOR). Wartime Intercession (CFCT).

12:15 P.M.—Stella Dallas (KOMO). Organ Concert (KJR). Myrt and Marge (KIRO). Canadian Businessmen (KOL). Ballad Music (CJOR).

12:30 P.M.—Blue Plate Special (KOMO). Club Matinee (KJR). Hilltop House (KIRO). News (CJOR).

12:45 P.M.—That Girl From Fisher's (KOMO). Stepmother (KIRO). Melody Supplement (KOL). Harry Horlick's Orchestra (CJOR).

1:00 P.M.—News (CBR). Girl Alone (KOMO). Cecil Solly (KJR). By Kathleen Norris (KIRO). [illegible] of Byron (KOL). The Man I Married (CJOR).

1:15 P.M.—A City Mother Pioneers (CBR). Homekeeper's Calendar (KOMO). Aloha Land (KJR). My Children (KIRO). Sue's Notebook (CJOR).

1:30 P.M.—Cosilia Stocks (CBR). Midstream (KOMO). Patty Jean Health Club (KJR). Singin' Sam (KIRO). Music Time (KOL).

1:45 P.M.—BBC News (CBR, CJOR). The O'Neills (KOMO). Betty Barrett (KJR). Hollywood Babies (KIRO). Lewis Play Bridge (KOL).

2:00 P.M.—True Life Drama (KOMO). Voices of Yesterday (KJR). Young Dr. Malone (KIRO). Monitor Views the News (KOL).

2:15 P.M.—Johnny McGee's Orchestra (CBR). Men of the West News (KOMO). Church of the Air (KJR). [illegible] Loring, Songs (KIRO). Singin' Strings (KOL). Studio Party (CJOR).

2:30 P.M.—Yvette (CBR). Against the Storm (KOMO). Joyce Jordan, Girl Interne (KIRO). Muse and Music (KOL).

2:45 P.M.—Organ Recital (CBR). Guiding Light (KOMO). Dance Orchestra (KJR). The World Today (KIRO). Fiesta of Song (KOL).

3:00 P.M.—London Calling (CBR). Three Romeos (KOMO). Zollman at the Organ (KJR). Newsreel, Johnny Forrest (KIRO). Fulton Lewis, Jr. (KOL). Life Can Be Beautiful (CJOR).

3:15 P.M.—European Situation (KOMO). This Woman's World (KIRO). [illegible] Reynolds' Orchestra (KOL). Ma Perkins (CJOR).

3:30 P.M.—Recital Series (CBR). Portia Blake Faces Life (KOMO). Time and Tempo (KJR). Second Husband (KIRO). Haven of Rest (KOL). Pepper Young's Family (CJOR).

3:45 P.M.—How Writing Began (CBR). Kate Hopkins (KOMO). Kaltenborn, Commentator (KJR). Right to Happiness (CJOR).

3:57 P.M.—News Bulletin (CBR).

4:00 P.M.—Katherine Hamilton (CBR). Roy Shield's Music (KOMO). Bud Barton (KJR). Job Finder (KIRO). Sands of Time (KOL). Road of Life (CJOR).

4:15 P.M.—Melody Rendezvous (CBR). Rocky Gordon (KJR). Lost and Found (KIRO). News (CJOR).

4:30 P.M.—Concert Hall (CBR). Treasure Chest (KOMO). Ireen Wicker (KJR). Court of Missing Heirs (KIRO). News (KOL). Women in White (CJOR).

4:45 P.M.—M. Clare, Musical Interlude (KJR). Don Isham, organ (KOL). Famous Voices (CJOR). Elmer Davis, news (KIRO 4.55).

5:00 P.M.—Waltz Programme (CBR). Cavalcade of America (KOMO). Excursion Band (KJR). Clarke Ross and Erwin Yeo (KIRO). Wythe Williams, commentator (KOL). The Ranger's Cabin (CJOR).

5:15 P.M.—Parade (KOL).

5:30 P.M.—Fun With the Revuers (CBR). Tropical Moods (KJR). Larry Kent's Orchestra (KIRO). Shafter Parker (KOL). Concert Hall (CJOR).

5:45 P.M.—Orphan Annie (KOL). Harmony Time (KJR).

6:00 P.M.—Composer's Series (CBR). Summer Pastime (KOMO). Scandinavian Reporter (KJR). Glenn Miller's Orchestra (KIRO). Herbert Hoover (KOL). Supper Dance (CJOR).

6:15 P.M.—News (KJR). Public Affairs (KIRO). Nicholson's Sports (CJOR).

6:30 P.M.—Canadian Snapshots (CBR). Uncle Walter's Doghouse (KOMO). Easy Aces (KJR). News of the War (KIRO). John B. Hughes (KOL). On the Mall (CJOR).

6:45 P.M.—Mr. Keen (KJR). The Sports Huddle (KIRO). Bob Stanley's Orchestra (KOL). Russ Morgan (CJOR). News (KIRO, 6.55).

7:00 P.M.—News (CBR, CJOR). Fred Waring (KOMO). Information Please (KJR). Amos and Andy (KIRO). Passing the Past (KOL).

7:15 P.M.—Britain Speaks (CBR). Library of Good Music (KOMO). Lanny Ross (KIRO). News (KOL). Light Up and Listen (CJOR).

7:30 P.M.—Uncle Jim's Question Bee (CBR, KIRO). Johnny Presents (KOMO). Herbert Hoover (KJR). Ned Jordan (KOL).

8:00 P.M.—The Family Man (CBR, CJOR). Voices of Yesterday (KOMO). News (KJR). We, the People (KIRO). World Within Reach (KOL).

8:15 P.M.—Ferde Grofe (KOMO). Mailbag Interlude (KJR).

8:25 P.M.—Baseball Game (KJR).

8:30 P.M.—Songs of the Empire (CBR). The Battle of the Sexes (KOMO). Herbert Hoover, talk (KIRO). Long Acres News (KOL). News (CJOR).

8:45 P.M.—Twilight Trails (KOL). Ronnie Matthews (CJOR).

9:00 P.M.—Chamber Music (CBR). G.O.P. Convention (KOMO). Paul Sullivan Reviews the News (KIRO). Newspaper of the Air (KOL).

9:15 P.M.—Eddie Bush's Orch. (KIRO). Jan Garber's Orchestra (KOL).

9:30 P.M.—Speaking of Books (CBR). Know Your Seattle (KOMO). Teddy Powell's Orchestra (KIRO). Fulton Lewis, Jr. (KOL).

9:45 P.M.—Summer Serenade (CBR). Bob Garred, Reporting (KIRO). Lost Empire (KOL). Press News (KIRO, 9.55).

10:00 P.M.—News Flashes (KOMO). Benny Goodman's Orchestra (KIRO). Gus Arnheim's Orchestra (KOL). Metro Melodies (CJOR).

10:15 P.M.—News (CBR). Symphonic Moods (KOMO). News Roundup (KIRO).

10:30 P.M.—Ray Pearl's Orchestra (CBR). Dance Orchestra (KOMO). Sterling Young's Orchestra (KJR). Jan Garber's Orchestra (KOL). News (CJOR).

10:45 P.M.—Rhythm and Romance (KIRO). Melody in the Night (CJOR).

11:00 P.M.—Joe Sudy's Orchestra (CBR, KOMO). The Moving World (KJR). Henry Busse's Orchestra (KIRO). Rainbow Trio (KOL). Reggie Child's Orchestra (CJOR).

11:15 P.M.—Halibut News, Paul Carson (KJR).

11:30 P.M.—Reverie (CBR). Matty Malneck's Orch. (KOMO). Manny Strand's Orchestra (KIRO). Rhythm Rascals (KOL). Russ Morgan's Orchestra (CJOR).

11:45 P.M.—News (KOL). Musical Interlude (KIRO 11.55).

11:57 P.M.—News Bulletin (CBR).

CFCT, Victoria, B.C. (1,450 Kcys.)

7.00 a.m.—Yawn Patrol.
8.15 a.m.—Breakfast News.
8.30 a.m.—Musical Chronometer.
9.00 a.m.—Morning Classics.
9.30 a.m.—Financial Flashes.
9.45 a.m.—Today's Dance Band.
10.00 a.m.—Morning Monitor.
10.10 a.m.—Melody Lane.
10.30 a.m.—Featurette.
11.00 a.m.—Songs From Shows.
11.30 a.m.—Musicprize.
12.00 noon—Wartime Intercession.
12.15 p.m.—Concert Time.
12.30 p.m.—Midday News.
12.55 p.m.—World Book Man.
1.00 p.m.—Bell Boys.
1.30 p.m.—Varieties.
2.00 p.m.—Concert Hour.
3.00 p.m.—Musical Oddities.
3.30 p.m.—Rhythm Rulers.
4.00 p.m.—Friendly Hour.
4.30 p.m.—Tea Time Tunes.
5.00 p.m.—Monitor Comment.
5.10 p.m.—Old-Time Frolic.
5.45 p.m.—Radio Birthday Party.
6.30 p.m.—News Summary.
6.45 p.m.—Your Vacation Programme.
7.30 p.m.—St. Andrew's Cathedral.
8.00 p.m.—"Collegians."
8.30 p.m.—Box Lacrosse.

RADIOS REPAIRED
E 8012
WILLCOX RADIOS
Masonic Building

What Today Means

"CANCER"

If June 25 is your birthday, the best hours for you on this date are from 9 to 11 a.m.; from 1 to 3 p.m., and from 7 to 9 p.m. The danger periods are from 7 to 9 a.m., from 5 to 7 p.m., and from 9 to 11 p.m.

Debunking the vainglorious boastings of braggarts may be numbered among the disturbing necessities of today. Through conflicting opinions it may be difficult to form one of your own, unless you ignore those of other people and do your own thinking. Youth today will do well to defer the wisdom age as acquired through the hard school of experience. An insatiable desire for gain and the acquisition of other persons' belongings is apt to be responsible for many ugly exhibitions of greed, so guard against the spell avarice can cast over the unwary today. Physical discomfort, especially if it is produced by clothing, should not be endured, particularly if it only takes a few minutes to correct conditions responsible for them. Brutal frankness will not be relished today, so deal the truth out tactfully if you feel that there is any occasion justifying your resorting to it. Married and engaged couples, and those who are walking altarward at Cupid's urging, may find that jealousy is more easily aroused than it is allayed, and that to bring it into being is a very foolish thing to do.

If a woman and June 25 is your birthday, your affability and readiness to serve those you love, ought to be compensated by their manifestation of their devotion to you. Patriotism should characterize your thoughts and deeds. By example you may exert a splendid influence over many people, probably those who are still in their formative years. You ought to possess an exceptional amount of good salesmanship, particularly when it comes to selling ideas. Your enthusiasm, aroused, is apt to make you a decidedly dynamic person, with an almost irresistible amount of persuasiveness. Through missionary, social welfare literary, artistic, musical, histrionic, educational, or a specialized line of commercial work, your dreams of financial success may be realized. Marriage appears to be the factor that will be responsible for your greatest share of happiness.

The child born on June 25 has often a dual personality which, at times, causes it to appear to be a dreamer, and at other times a whirlwind of energy along very practical constructive lines of activity. Extremely few of the children born on this date ever take their place among life's failures.

If a man and June 25 is your natal day, ambition is likely to motivate many of your actions and will influence most of your decisions. You may give evidence of possessing exceptional ability as an architect, geologist, botanist, agriculturist, doctor, lawyer, broker, artist, promoter, publicity man, chemist, politician, or writer.

(Released by The Bell Syndicate, Inc.)

AUXILIARY BISHOP DIES

MONTREAL, June 24 (CP).—Mgr. Alphonse Emmanuel Deschamps, sixty-five, auxiliary Roman Catholic Bishop of Montreal, died last night in hospital.

A VICTORIA LADY SAYS: "MOSBY'S TONIC FINEST MEDICINE I EVER TOOK"

Mrs. Hall, of Balfour Ave., Had Years of Distressful Gas Bloating in Stomach and Bowel Constipation—Now Relates How Mosby's Tonic Relieved Her and Says: "It's a Splendid Medicine. I Gladly Endorse It."

MRS. SARAH HALL, of 3172 Balfour Ave., Victoria, Who Says: "I Feel Better Than IN YEARS Since I Took Mosby's Tonic. This Is The Finest Medicine I EVER TRIED!"

"I swelled with gas after every meal. Oh! How I suffered! And the pains from this gas bloating. I can't even describe them. But since I got Mosby's Tonic my stomach gas and bloat are relieved. Now I can eat! I simply Thank the Day I found this medicine."

All over Victoria and throughout this section, people are talking like that about MOSBY'S TONIC, a New, Scientific Formula, now being introduced in this city at the Cunningham Drug Store, Fort and Douglas Streets. For instance, just a few days ago, Mrs. Sarah Hall, of 3172 Balfour Ave., Victoria, made the following Sincere Statement about this Splendid Medicine. We are pleased to publish the statement of this well-known resident. Read what she has to say about Mosby's Tonic.

A Long-Time Sufferer From Gas, Bloating

"I have been a resident of this section for years, and know a great many people in this vicinity, and to all of them I want to say sincerely that Mosby's Tonic is the Finest Medicine I EVER TRIED," said Mrs. Hall. "For a long time I had about as much suffering with gas, bloat, upset stomach and bowel constipation as anybody could possibly have. Finally my stomach got so badly upset that everything I ate would turn to gas and bloat inside of me. So I was in distress after every meal. Naturally, with my stomach in such a condition I never got the good out of my food and lost strength as a result and had no energy to speak of. Bowels were nearly always constipated.

Now Feels Better Than In Many Years

"I was badly discouraged about this condition of mine, as it seemed like no medicine or treatment could help me, for I tried many of them without results. Then I began to read in the papers about Mosby's Tonic and saw so many published testimonials from local people endorsing it so I got this medicine and started taking it. And I want to say again to all my friends in this vicinity that Mosby's Tonic turned out to be the Finest Medicine I EVER TRIED. It relieved my upset stomach and cleared out that distressful gas and bloating, and now I eat my meals and enjoy them, and have no suffering afterward. My constipation is relieved and bowels are regular. I have more strength and energy and feel better than I have in MANY YEARS. I know from experience that Mosby's Tonic is splendid, and I gladly give this statement, endorsing it to all who suffer as I did."

Acts on Bowels, Stomach, Helps You in General

MOSBY'S TONIC acts in several ways at one and the same time. That is, it contains 20 ingredients, including 15 Roots and Herbs. So it helps you IN GENERAL. It cleanses the bowels and clears gas and bloat from stomach. It enlivens the liver, cleans sickening bile from the system, and relieves biliousness, sick headache and yellowish "muddy" complexion. It invigorates the kidney action and relieves night rising and backache. Weak, rundown people soon feel like different men and women.

MOSBY'S TONIC is sold in Victoria at The CUNNINGHAM DRUG STORE, Fort and Douglas Streets, and also sold by all Leading Druggists throughout Victoria and Vancouver Island. (Advt.)

"Playmates" and Dress-Up Clothes For the TODDLERS

Mothers are on the look out, now that Summer has come, for just such clothes as these—Simply styled from the fabrics best suited to nursery life—cottons, voiles, fine soft silks, etc.

VOILE DRESSES—
Sizes 1 and 2. Special, each **75c**
Dainty dresses of fine quality voile that will launder without harm. Favorite deep yoke and Peter Pan collar, ribbon trim. Many shades.

PRINT DRESSES—
For Sizes 1 to 3 .... **95c to $1.79**
Separate little dresses or with matching panties. All made from quality cottons and in a grand range of styles and colorings. Some have extra little apron.

SILK DRESSES—
For Baby to Wear at Mother's Tea Parties. Each **$1.00 and $1.25**
Such pretty yoked styles with deep smocking, short puff sleeves and lace trim. Fine grade silk crepe that wears well and does not easily fade. Sizes 1 and 2. Pink, blue and white.

SILK COATS—
For Sizes 1 and 2 .... **$1.59**
These are made in round yoke style, with smocked front, and have little round collars. Shades of white pink and blue. Fully lined.

POKE BONNETS—
Sweet little bonnets to shade your darling's eyes and give her face an angelic frame. Shown in colors to match above coats, and with ribbon bows. Each **69c**

COTTON CREPE GOWNS—
To Fit Children Up to 3 Years. Each **69c**
White with pink and blue trims. Cool for little girls to sleep in, and nice for mother because they can be washed without ironing.

SUN HATS—
Reversible pique—white one side and colored the other—for little girls. Fine linen in various colors for boys. Each **69c**

ALL-WOOL VANTA BATHING SUITS
Each **95c**
Fine soft wools in close knit. Gay reds, green and maroon, with nautical motifs. Sizes 1 to 3.

RIPLEY SUITS—
For Little Girls.
For Little Girls. **$1.39**
Cotton prints in various colors. Made with straps to tie at back. Sizes 1 to 3.

WASH SUITS—
For Little Boys Ages 1 to 3 .... **89c and $1.00**
Plain slub broadcloth in a nice choice of Summer colors. Short sleeves and Peter Pan collars. Some with buttoned crotch.

Our Furniture Department Features COMFORTS AND CONVENIENCES FOR BABY

HANDY FOLDING PUSH CARTS
Shown in grey, blue or maroon. Fitted with padded interior, adjustable back and footrest. Complete with folding hood. Price **$10.75**

BABY BASSINETTES
Beautifully made of hardwood, and fitted with easy rolling rubber tyred castors—easy for wheeling from one room to another. Has soft cable spring, and is complete with soft mattress at this low price **$5.90**

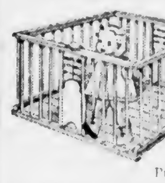

PLAY PENS
For the crawling crowd! Natural finish, all hardwood, pens complete with board floor. Easily collapsible when not in use . . . Grand to take along on a picnic to keep baby safe. Price **$4.90**

CHILDREN'S COMMODE CHAIR
Regular $2.90. Special **$1.50**
Very strongly made of Eastern hardwood in golden finish. Has no tray.

—Furniture, 2nd Floor

Mickey Mouse Health Shoes FOR CHILDREN

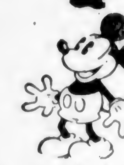

These are shoes made by a firm with a full knowledge of children's foot requirements. They give firm support and guide correct healthy growth.

INFANTS' STRAPS AND OXFORDS
Sizes 4 to 8. A pair .... **$1.75 and $2.50**

CHILDREN'S STRAPS AND OXFORDS
Sizes 8½ to 12. A pair **$2.75**

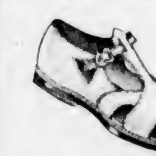

Summer Sandals
Strong canvas tops with rubber soles in T-strap style. Cool and easy on the feet . . . ideal for the beach.
Prints in sizes 6½ to 2. A pair .... **85c and 95c**
Plain blue and green. Sizes 6½ to 10½. A pair **95c**

PACKARD'S "SOFT TRED" SHOES—
For Infants. A Pair **$2.35**
Perfectly flexible leather soles—scientific lasts—and gentle support for your baby's feet. Shaped to allow plenty of room for muscles to develop normally. Oxford or boot style. Sizes 4 to 6.

—Shoes, 1st Floor

Ankle Socks
For Children of All Ages
Fine quality, hard-wearing lisle with silk finish and plain, neat-fitting cuffs. Lisle in marl effect with smart two-tone striped cuffs. Both numbers shown in all desirable colors. Sizes 5½ to 9½. A pair **25c**

CHILDREN'S ¾-LENGTH SOCKS—
Sizes 6 to 10½. A Pair .... **25c and 39c**
These are shown in excellent grade mercerized cotton in ribbed style with colored Lastex tops. Shades of brown, green, navy, fawn and grey.

—Children's Hosiery, Main Floor

"Snow White" WOOL
For Babies' and Children's Garments
"Snow White" is a soft, 3-ply wool—pure botany—and is ideal for kiddies' sweaters, bonnets, etc. The colors are lovely and include sleepy blue, coralite, corn, peony, rust, red, jonquil, dusty pink, impish green, queen navy, larkspur and white. 1-oz. skein **25c**

—Wools, 1st Floor

DAVID SPENCER LIMITED

Wardens Discuss Co-ordination of Wartime Efforts

Proposals from the Victoria Branch of the Red Cross Society for the co-ordination of the society's work and that of the A.R.P. organization were reviewed at a meeting of the executive of the Civilian Protection Committee.

Various problems also were discussed, and special mention was made of the powers that would be conferred on the wardens in the event of an emergency arising.

Those present included Capt. W. Ellis, civilian protection officer; Major S. M. F. Moodie, provincial civilian protection officer; Police Chief J. A. McLellan, Dr. R. Felton, city medical officer, Assistant Fire Chief R. Taylor; G. M. Irwin, chief engineer; W. Loveland, organizing warden, and G. Edwardson, St. John Ambulance Association.

A meeting of the district wardens and their deputies will be held in the committee room of the City Hall tomorrow at 5:15 p.m. Matters of vital importance will be discussed, and a full attendance is expected.

"What do they mean by 'the eternal war between blondes and brunettes'?"
"Chemical warfare."